INDICATIONS.

PARTLY CLOUDY TONIGHT AND FRIDAY.

The Fort Wayne Sentinel

SUGGESTION.

As your arm is made stronger by repeated exertion, so your will can be made stronger.

ESTABLISHED 1833. FORT WAYNE, IND., THURSDAY, MARCH 20, 1902. PRICE TWO CENTS.

A WARM SESSION

GENERAL OTIS DISCUSSES PHILIPPINE MATTERS.

QUESTIONED BY COMMITTEE

HOAR'S SPEECHES GIVEN A BIT OF ATTENTION.

BEVERIDGE STIRS WRANGLE

SENATORS REBUKE HIM FOR HIS QUESTIONS.

Washington, March 20.—General Otis today resumed his testimony before the senate Philippine committee. Senator Patterson continued his questioning and referred to a letter dated Sept. 8, 1898, addressed by General Otis to Aguinaldo as "the commanding general of the Philippine forces," in whih he spoke of the sacrifices made by the revolutionary forces "in the interest of civil liberty."

General Otis declared that this related to their dealings with the Spaniards. He admitted that before the United States army arrived in Manila and for some little time before they took possession, the insurgents had the Spaniards hemmed in in Manila. He denied that he led Aguinaldo to believe that the United States would not assume absolute sovereignty and governmental control over the islands. Asked what he meant by the statement in his letter that "rather than see the ships of the United States navy control the navigable waters of these islands and its army devastating its territory I greatly prefer to advise my government not to send any more troops here," General Otis answered that that was his opinion because he did not want to see any war. "I wanted to conquer by peaceable means," said he, "but I gave the impression that there were troops waiting."

General Otis said, answering an inquiry by Senator Hale, that had the government taken him at his word, not to send more troops, anarchy would have reigned throughout the island. He thought that his letter should be considered as a whole. "That was a period when I was laboring hard," said he, "to keep the peace, and to keep our men and officers from paying attention to the insults received from Philippine officers and insurgents."

Answering Senator Patterson, General Otis said that the commission of which General Hughes was a member had stated to representatives of Aguinaldo that no concessions could be made without the sacrifice of some of the attributes of sovereignty.

NO CORRECT IDEA OF LIBERTY.

General Otis declared that the Filipinos have no correct idea of liberty. "Liberty with them," said he, "is license." "But what is your standard of qualification for self government?" asked Senator Patterson.

"What kind of a government?" answered General Otis. "Do you mean despotic government?"

"No, self-government," was Senator Patterson's response.

General Otis said they were perfectly qualified for a despotic, military government.

Senator Patterson asked if he considered the people of Mexico qualified for self-government, to which Senator Beveridge objected, but before the chairman could decide the point General Otis said he declined to answer. Senator Patterson remarked that he had no means of forcing a reply "at present."

General Otis declared that he did not measure the capacity of the Filipino people for self-government by the capacity of the people of the United States, and characterized as unfair the effort of Senator Patterson to get him to fix the standard by a comparison with other people.

General Otis replying to Senator Dubois said that the introduction of Chinese coolie labor in the Philippines would be unwise.

Japanese labor, he thought, would be the most acceptable, because they affiliate readily with the Filipinos.

STIRRED BY BEVERIDGE.

A question by Senator Beveridge regarding the effect on the Filipinos of literature sent from the United States, precipitated a lively discussion. General Otis said that when Mabini was brought in he had a pile of New York papers with him which had antagonized the sovereignty of the United States in the Philippines.

"Did he have any of Senator Hoar's speeches?" inquired Senator Patterson.

"Oh, yes, those speeches were all over the island," replied the witness.

[illegible] who was in the chair, said he would exclude any allusion to senators' speeches. Senator Patterson interjected the remark that senators should not be attacked from masked batteries.

"I asked the extent to which it gives aid to the insurrection," said Senator Beveridge.

"When the senator from Indiana," retorted Senator Patterson, "propounded that question it involved every senator who is standing by what he believes to be simple justice to the Filipinos. I do not propose to be assailed from behind a masked battery."

Senator Allison thought that where a senator's name was involved it gave him the right to come before the commission and defend himself and such references should be excluded.

CARMACK GETS WARM.

Senator Carmack, with much earnestness, said he wanted to take his part of the responsibility for saying that the war in the Philippines is "utterly and absolutely infamous and criminal. If any proof can be made that I am inciting Filipinos by such speeches," said he, "I want it done."

After some further discussion Senator Beveridge disclaimed any intention to reflect on any senator and withdrew his question.

General Otis concluded his testimony by submitting some comments on the memorial of the Manila chamber of commerce. The committee then adjourned.

INDIANAPOLIS MAN SHORT

BOOKKEEPER SIMPSON HELD FOR FORGERY.

Worked for Stockyards Brokers and is Believed to Be Short Upwards of $70,000.

Indianapolis, March 20.—Arthur J. Simpson, a bookkeeper employed by the Warman, Black, Chamberlain company, live stock commission brokers at the Union stock yards, was arrested at Paoli today and brought to this city on the charge of forgery.

The amount alleged in the affidavit as fraudulently gained by Simpson is $4,688. Detectives who have been working on the case for several days said they understood from members of the firm that Simpson's shortage is anywhere from $30,000 to $70,000.

Simpson is highly connected and has a wife and several children. He refuses to talk.

MERRIMAN-SMITH.

A quiet wedding took place yesterday afternoon at 5 o'clock at the home of the bride, on Hoagland avenue, when Miss Ella Smith became the wife of Carroll Merriman. The ceremony was performed by Rev. Firman McCormick, of Sandy Lake, Pa., a relative of the bride. Mr. and Mrs. Merriman will go to housekeeping at once.

HURT AT THE FIRE.

A young man named Griswold had his left hand badly gashed while assisting in removing goods from the Jacobs piano store yesterday. A glass case broke and a piece of broken glass cut a gash three inches long on the back of his hand. Dr. English sewed up the wound.

LOCAL LINES.

J. B. Harper left this afternoon for Indianapolis on a business trip.

T. E. Ellison arrived home today from a business trip in the mountains of Virginia.

George W. Brackenridge yesterday sold to Ben R. Barva a tract of five acres lying near the city, for $1,000.

Jackson Sams, of Lagrange, who is here attending the Sunday school convention, is the guest of Mr. and Mrs. Allen J. Vesey.

Dr. C. W. Corey and Guy Kinsley, of Hartford City, were in the city yesterday. They were here to consult with Dr. Porter.

Rev. C. C. Cissel, of Goshen, formerly pastor of Berry street M. E. church, was the guest today of Mr. and Mrs. F. C. Parham.

Miss Pearl Neal was the recipient of a pleasant surprise party last evening, when about twenty-five young people called on her in honor of her birthday anniversary. Music and games were the amusements of the evening and a dainty luncheon was served.

Mrs. E. L. Boester gave a party last evening in celebration of Mr. Boester's birthday anniversary, the guests numbering twenty-five. Cards and other games were played and light refreshments were served. Mrs. L. P. Gordon, of Warsaw, was an out-of-town guest.

HE WOULD RESIGN

GENERAL MILES FLAYS THE NEW ARMY BILL.

OPPOSES GENERAL STAFF

DECLARES IT SUBVERSIVE OF DISCIPLINE.

HE WILL HAVE NONE OF IT

THE DAY'S PROCEEDINGS IN CONGRESS.

Washington, March 20.—General Nelson A. Miles today told the senate committee on military affairs that if the bill introduced by Senator Hawley at the instance of the war department for the organization of a general staff for the army should become a law, he would decline to longer hold his commission. The reason he gave for the statement is that the bill is utterly subversive of the interests of the military establishment, and he said that he would not be a party to such a proceeding to the extent even of continuing to hold his place.

The statement was made in the course of a prolonged hearing by the committee, which was conducted behind closed doors, and in which General Miles touched upon a variety of subjects connected with the army.

THE OBJECTIONABLE CLAUSE.

The portion of the bill to which he directed his especial criticism is that contained in section 7, reading as follows:

"That from and after the passage of this act the senior general officer of the army shall be assigned to command such portion of the army as the president may direct, or be detailed to duty in the general staff corps. All duties prescribed by law for the commanding general of the army shall be performed by the chief of general staff or other general officer designated by the secretary of war: Provided that so long as the present lieutenant general of the army continues on the active list he shall be the chief of the general staff, and upon the separation from active service of the said lieutenant general of the army, said office, except as herein provided, shall cease and determine."

WOULD DESTROY UNITY.

General Miles said that if this provision should become a law it would have the effect of destroying the unity of the army and he read numerous authorities, including Napoleon, Wellington, Washington, Cass and Grant, to show the necessity of having one head to the army and of controlling authority. His own experience and observation had, he said, had the effect of confirming these views and he gave an illustration of its beneficial effect in time of emergency, instancing the beginning of the war with Spain. "I heard at mid-night," he said, "that the Spanish fleet had been located definitely at Santiago, and I hastened to the home of Secretary Long, where the news was confirmed. Shafter was then at Tampa, and I sat down there, in the secretary's house, and wrote a dispatch directing him to start immediately for Santiago with the result that the army was soon on its way to the point where its presence was needed. Suppose," he added, exhibiting the message which he had sent to General Shafter, "I had been compelled to get around to a dozen or more majors, as many colonels and any number of generals constituting a general staff."

THE RED TAPE EVIL.

Then he added that in all probability the senior general of the army would not, under the provisions he had quoted, have been in position to do anything, and he called attention to the clause relieving him (the senior general) of command and making it possible for any other officer to be appointed. He declared that under section 7 it would be competent to one day promote a captain to the position of a brigadier and the next day make him chief of staff, thus practically placing a captain at the head of the army. Warming up somewhat, he asserted that the bill was calculated to accomplish no purpose except to allow the secretary of war and the adjutant general to promote the interests of their personal favorites.

General Miles was questioned as to the reasons for locating the American army of occupation at Tampa and holding it there so long with the resulting congestion. Replying to the first question, he said that it was because of the order to occupy Havana. The delay was due, he said, to the fact that the American army was supplied with only 64 rounds of ammunition, which would not have been sufficient for more than half an hour of fighting. Considering that Havana was one of the best fortified cities in the world, he said that to have attacked it would have been foolhardy in the extreme.

WOULD NOT CRITICISE.

He declined, however, to criticise the then secretary of war, General Alger, for the condition of affairs, saying that probably any one else in the position would have done about what he did. He laid the general blame for this condition of unpreparedness at the door of congress.

In the course of his remarks General Miles told the committee in confidence that with the bill a law he could now name the men who would hold the places of honor provided under it, but the committee did not ask for the names.

IN THE HOUSE.

Washington, March 20.—At the opening of the session of the house today Mr. Hull, of Iowa, reported the army appropriation bill.

The house then resumed consideration of the river and harbor bill.

IN THE SENATE.

Washington, March 20.—Soon after the senate convened today Mr. Aldrich, chairman of the committee on finance, reported the bill to repeal war revenue taxes. He gave notice that he would call up the measure for consideration tomorrow.

Consideration then was resumed of the bill for the protection of the president of the United States.

SMALLPOX AT HOAGLAND.

A case of smallpox has developed at Hoagland in the home of Mrs. Sweet, the patient being the 12-year-old daughter of John E. McGirk, of 133 Buchanan street, this city. Mrs. McGirk and children have been in the Sweet home for a week and this morning Dr. J. L. Smith, of Hoagland, was called to attend the girl, who had been taken sick. He diagnosed the case as smallpox and at once telephoned for County Health Officer Proegler, who has pronounced the case to be typical smallpox and quarantined the Sweet homestead. Another child of the McGirks is showing similar symptoms and will probably be stricken with the contagion. It is thought the infection took place in Fort Wayne, as there has been no smallpox recently in the vicinity of Hoagland. Dr. King, of this city, will attend the cases at Hoagland.

GOLFERS TO MEET TONIGHT.

There will be a meeting tonight at the office of Breen & Morris of the executive committee of the Fort Wayne Golf club. It is expected that twenty new members will be voted in. The committee expects also to receive bids for the remodeling of the old homestead house known as the Taber house, which will serve as club headquarters. It is the expectation of the club to fit up the house with shower baths and other fancy up-to-date features of an athletic club house. The committee now has two men at work cleaning up the links for an early opening of the grounds. The grounds when completed will be one of the best in the state and will serve all the uses of a country club. The present membership fee is $10 for gentlemen and $5 for ladies, but when the membership reaches 150 the entrance fee will be doubled.

CASK FELL ON HIM.

Grant Hughes, manager for the Main street branch of the Indiana Furniture company, was painfully injured yesterday afternoon. Mr. Hughes was assisting workmen in unloading a cask weighing 1,300 pounds, when it slipped from the wagon and fell on Mr. Hughes' right foot, crushing it painfully. The cask struck him a glancing blow on the head, inflicting a painful gash. Mr. Hughes was taken to his home, corner of Third and Wells street, where he received medical treatment.

FINE CLYDESDALES HERE.

David McKay today received six three-year-old Clydesdale stallions from Scotland, which have been stalled for the present on the Certia farm. They are said to be very fine specimens of this famous breed of heavy draft horses. They arrived safe and sound after a four weeks' trip. One of the stallions is said to be a prize winner in form and style. They were in charge of a Scotchman, who will remain here for a week.

The Woman's Missionary society of Westminster Presbyterian church will hold its annual meeting tomorrow afternoon at 3 o'clock at the church. The meeting is held half an hour earlier in order to adjourn for the Sunday school convention.

CONGRESS OPENED

SUNDAY SCHOOL WORKERS ARE IN SESSION.

MANY DELEGATES PRESENT

ADDRESSES BY PROMINENT CHRISTIAN WORKERS.

SESSIONS IN FIRST CHURCH

INTERESTING TALKS BY ALFRED DAY, OF DETROIT.

One of the most largely attended gatherings of Christian workers ever held in Fort Wayne is the field workers' congress and Allen county Sunday school convention, which is now being held in the First Presbyterian church. The sessions opened this morning and will continue over tomorrow afternoon.

The meeting this morning was opened with a praise service, conducted by Rev. D. W. Moffat, D. D., of the First church, after which Mr. Hackett introduced Alfred Day, of Detroit, one of the most prominent Sunday school workers in the country. Mr. Day was appointed chairman and acted in that capacity throughout the session.

W. C. HALL.

State Superintendent of Sunday Schools in Indiana.

The address of welcome was delivered by Mr. Hackett and was responded to by W. C. Hall, state superintendent. Following this Rev. J. N. Field, of the First Baptist church, gave a short talk, taking as his subject, "Reflex Influences of Sunday School Work." Rev. Field spoke of the benefit derived by a teacher by instructing a class, the work of teaching requiring a careful study of the lesson and of the Bible, from which the teacher acquires such knowledge as will be of personal benefit to him.

The subject of Mr. Day's address was "The Elements of Personality." He said in part: "We find in the Bible, as a means of conveying lessons, an extensive use of biography, such as the story of Abraham and Isaac, in making clear the doctrine of faith. The personality of Christ is the only key to open the way to the deepest truths we seek to teach. As to the personality of the pupil, it is in human nature to like one's identity to be known separate from all others. The only way to reach that pupil is to recognize and identify his personality and individual circumstances. This may be done in three ways, viz.: Knowing the given name of each pupil and calling them by that name whenever we have occasion to speak to them; second, find out what their special gifts may be, whether it be music, drawing or any other accomplishment, and using them in the operation of the class; third, by a birthday letter, sending a personally written letter on the birthday anniversary of each pupil, under a two-cent stamp. This letter they carry about in their pocket and it singles them out as individuals. It is better than fifty-two Sundays of talking, without such influence. With regard to the personality of the teacher, I might say that you may teach the gospel according to Matthew, but of far greater interest to the scholars and of more lasting effect will be the gospel according to the teacher."

"The Home Department" was the theme of a short but very interesting talk by Mrs. D. W. Thomas, state superintendent.

The convention adjourned at noon and partook of luncheon in the parlors of the church, convening again at 1:30. Mrs. Thomas conducted a praise service, after which Mr. Day addressed the convention on "The Church Member's Duty to the Sunday School." State President W. C. Hall conducted a round-table conference, the subject being, "The Messenger Department." "Teacher Training, How and Why?" was the subject of a second brief talk by Mr. Day, followed by questions and discussions, after which Mrs. Thomas read a paper on "Association Literature." The afternoon session concluded with a discussion of the state and international conventions, and the reading of announcements.

The evening program is as follows:

Consecration meeting of teachers and officers.

Jubilee songs, by African M. E. choir.

Address, "The Three-fold Aim of the Sunday School," by State President W. C. Hall.

Offering.

"Sunday School Evangelism; or, Saving Those We Have and Reaching the Other Three-fourths," Alfred Day, Detroit.

DIED OF HIS INJURIES.

Dr. J. L. Smith, of Hoagland, informed The Sentinel by telephone today of the death early this morning of Lewis Bender, who had his back broken by a falling tree November 30th last. The deceased had been helpless ever since the accident and there was no hope of his recovery. He died at his home in Adams township. The funeral will probably be held tomorrow.

MASS MEETING FOR WOMEN.

On Sunday afternoon at 3 o'clock there will be a mass meeting for women only at the West Jefferson street Church of Christ. There will be a number of short addresses by well known ladies. Singing Evangelist Garry L. Cook will have charge of the music and will sing a solo. Mrs. M. F. Miles will also sing.

FAIR OPENED LAST NIGHT.

Degree of Honor No. 2, auxiliary to the A. O. U. W., opened a fair last evening in their hall in the Elektron building and during the evening a large crowd visited the handsomely decorated rooms, where a number of booths had been erected for the sale of fancy goods, candy, etc. The opening night was very successful and the crowd enjoyed the evening greatly. At 9 o'clock the floor was cleared for dancing, music being furnished by an orchestra. The fair will close Friday night.

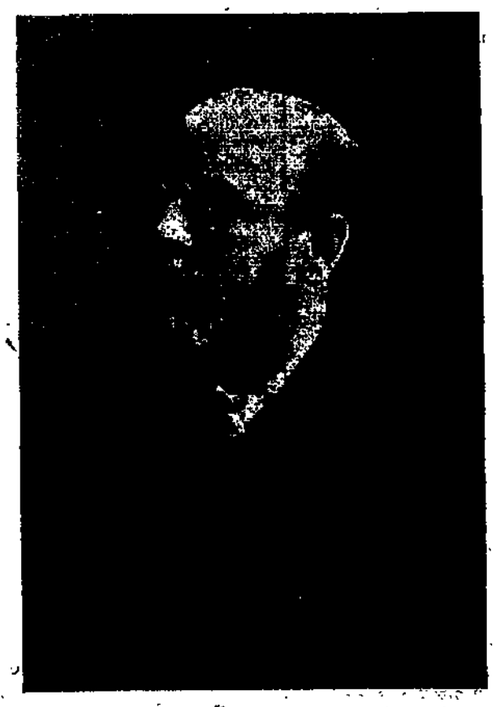

ALFRED DAY, OF DETROIT.

Born, to Mr. and [illegible] wife, of 85 Elizabeth [illegible]

CALLS HIM A LIAR

JOHN DILLON APPLIES EPITHET TO CHAMBERLAIN.

HAD AN INELEGANT PREFIX

AN UPROAR RAISED IN THE BRITISH COMMONS.

IRISH MEMBER SUSPENDED

TROUBLE BREWED FROM BOER WAR DEBATE.

London, March 20.—One of the liveliest scenes witnessed in the house of commons since the palmiest days of the Irish nationalists ended this afternoon with the suspension of John Dillon for calling the colonial secretary, Joseph C. Chamberlain, "a damned liar."

During the discussion of the South African affairs the liberal leader, Sir Henry Campbell-Bannerman, vigorously protested against the government's conduct in uttering "malignant slanders," in calling the liberals "pro-Boers." These slanders, Sir Henry said, were used for party purposes. The government, which had been going from blunder to blunder, claimed immunity from criticism, and if this continued it would follow "the precedent of the evil days of the American war." The speaker proceeded to give a bitter, detailed criticism of the government's treatment of the Boers, and its miscalculations, declaring that the honor and interests of the country were just as dear to the liberals as to the most supercilious defender of the government's policy, and the liberals would continue to protest in the name of the righteous and generous traditions of the nation against the methods of the government.

CHAMBERLAIN REPLIES.

The colonial secretary, Mr. Chamberlain, in the course of an equally incisive reply, said he desired to deliberately accuse Sir Henry Campbell-Bannerman of losing no opportunity for slandering his countrymen, the soldiers and the government. Consequently, the "malignant slanders" had come from the opposition side.

The speaker, Sir William Court Gully, here intervened and declared that the term "malignant slander" was unparliamentary.

Both Sir Henry Campbell-Bannerman and Mr. Chamberlain thereupon withdrew the words amid cheers.

Mr. Chamberlain, proceeding, referred to the Boers who are fighting on the British side, when John Dillon (Irish nationalist) interjected, "They are traitors," on which Mr. Chamberlain retorted:

"The honorable gentleman is a good judge of traitors."

A scene of great confusion ensued. When order was partially restored Mr. Dillon demanded a ruling on Mr. Chamberlain's words.

The speaker said: "An honorable member spoke of soldiers serving under the British flag as traitors. I deprecated the interruption and I deprecated the retort of the other member."

A BAD KIND OF LIAR.

Mr. Dillon then said: "I will tell the right honorable member that he is a d——d liar."

A dead silence followed this remark. Such unparliamentary language seemed to stun the house.

The speaker invited Mr. Dillon to withdraw the expression, but the latter said:

"I will not withdraw."

"Then I must name you," said the speaker.

The government leader, A. J. Balfour, then said: "I beg to move that Mr. Dillon be suspended from service in the house."

The motion was carried by 246 to 48 votes.

Mr. Dillon immediately, by direction of the speaker, left the house, amid wild nationalist cheers, and Mr. Chamberlain resumed his speech.

Mr. Dillon's suspension, under the present rules, cannot exceed a week. His offense would have been much more severely dealt with had the old rules been in force.

CECIL RHODES IMPROVED.

Cape Town, March 20.—Cecil Rhodes passed a better night. He slept more than for some time past, consequently there is a distinct improvement in his condition today.

HOME FROM MEXICO.

Louis Fox, Byron Hatfield, [illegible] O'Connor, H. Rudolph, Fred [illegible] and J. B. Rowe returned home [illegible] after an extended tour through Mexico.

NEWSPAPERARCHIVE.COM

INDICATIONS.

PARTLY CLOUDY TONIGHT AND FRIDAY.

The Fort Wayne Sentinel

SUGGESTION.

As your arm is made stronger by repeated exertion so your will can be made stronger.

ESTABLISHED 1833. FORT WAYNE, IND., THURSDAY, MARCH 20, 1902. PRICE TWO CENTS.

A WARM SESSION

GENERAL OTIS DISCUSSES PHILIPPINE MATTERS.

QUESTIONED BY COMMITTEE

HOAR'S SPEECHES GIVEN A BIT OF ATTENTION.

BEVERIDGE STIRS WRANGLE

SENATORS REBUKE HIM FOR HIS QUESTIONS.

Washington, March 20.—General Otis today resumed his testimony before the senate Philippine committee. Senator Patterson continued his questioning and referred to a letter dated Sept. 8, 1898, addressed by General Otis to Aguinaldo as "the commanding general of the Philippine forces," in which he spoke of the sacrifices made by the revolutionary forces "in the interest of civil liberty."

General Otis declared that this related to their dealings with the Spaniards. He admitted that before the United States army arrived in Manila and for some little time before they took possession, the insurgents had the Spaniards hemmed in in Manila. He denied that he led Aguinaldo to believe that the United States would not assume absolute sovereignty and governmental control over the islands. Asked what he meant by the statement in his letter that "rather than see the ships of the United States navy control the navigable waters of these islands and its army devastating its territory I greatly prefer to advise my government not to send any more troops here," General Otis answered that that was his opinion because he did not want to see any war. "I wanted to conquer by peaceable means," said he, "but I gave the impression that there were troops waiting."

General Otis said, answering an inquiry by Senator Hale, that had the government taken him at his word, not to send more troops, anarchy would have reigned throughout the island. He thought that his letter should be considered as a whole. "That was a period when I was laboring hard," said he, "to keep the peace, and to keep our men and officers from paying attention to the insults received from Philippine officers and insurgents."

Answering Senator Patterson, General Otis said that the commission of which General Hughes was a member had stated to representatives of Aguinaldo that no concessions could be made without the sacrifice of some of the attributes of sovereignty.

NO CORRECT IDEA OF LIBERTY.

General Otis declared that the Filipinos have no correct idea of liberty. "Liberty with them," said he, "is license." "But what is your standard of qualification for self government?" asked Senator Patterson.

"What kind of a government?" answered General Otis. "Do you mean despotic government?"

"No, self-government," was Senator Patterson's response.

General Otis said they were perfectly qualified for a despotic, military government.

Senator Patterson asked if he considered the people of Mexico qualified for self-government, to which Senator Beveridge objected, but before the chairman could decide the point General Otis said he declined to answer. Senator Patterson remarked that he had no means of forcing a reply "at present."

General Otis declared that he did not measure the capacity of the Filipino people for self-government by the capacity of the people of the United States, and characterized as unfair the effort of Senator Patterson to get him to fix the standard by a comparison with other people.

General Otis replying to Senator Dubois said that the introduction of Chinese coolie labor in the Philippines would be unwise.

Japanese labor, he thought, would be the most acceptable, because they affiliate readily with the Filipinos.

STIRRED BY BEVERIDGE.

A question by Senator Beveridge regarding the effect on the Filipinos of literature sent from the United States, precipitated a lively discussion. General Otis said that when Mabini was brought in he had a pile of New York papers with him which had antagonized the sovereignty of the United States in the Philippines.

"Did he have any of Senator Hoar's speeches?" inquired Senator Patterson.

"Oh, yes, those speeches were all over the island," replied the witness.

Senator Allison, who was in the chair, said he would exclude any allusion to senators' speeches. Senator Patterson interjected the remark that senators should not be attacked from masked batteries.

"I asked the extent to which it gives aid to the insurrection," said Senator Beveridge.

"When the senator from Indiana," retorted Senator Patterson, "propounded that question it involved every senator who is standing by what he believes to be simple justice to the Filipinos. I do not propose to be assailed from behind a masked battery."

Senator Allison thought that where a senator's name was involved it gave him the right to come before the commission and defend himself and such references should be excluded.

CARMACK GETS WARM.

Senator Carmack, with much earnestness, said he wanted to take his part of the responsibility for saying that the war in the Philippines is "utterly and absolutely infamous and criminal. If any proof can be made that I am inciting Filipinos by such speeches," said he, "I want it done."

After some further discussion Senator Beveridge disclaimed any intention to reflect on any senator and withdrew his question.

General Otis concluded his testimony by submitting some comments on the memorial of the Manila chamber of commerce. The committee then adjourned.

INDIANAPOLIS MAN SHORT

BOOKKEEPER SIMPSON HELD FOR FORGERY.

Worked for Stockyards Brokers and is Believed to Be Short Upwards of $70,000.

Indianapolis, March 20.—Arthur J. Simpson, a bookkeeper employed by the Warman, Black, Chamberlain company, live stock commission brokers at the Union stock yards, was arrested at Paoli today and brought to this city on the charge of forgery.

The amount alleged in the affidavit as fraudulently gained by Simpson is $4,688. Detectives who have been working on the case for several days said they understood from members of the firm that Simpson's shortage is anywhere from $30,000 to $70,000.

Simpson is highly connected and has a wife and several children. He refuses to talk.

MERRIMAN-SMITH.

A quiet wedding took place yesterday afternoon at 5 o'clock at the home of the bride, on Hoagland avenue, when Miss Ella Smith became the wife of Carroll Merriman. The ceremony was performed by Rev. Firman McCormick, of Sandy Lake, Pa., a relative of the bride. Mr. and Mrs. Merriman will go to housekeeping at once.

HURT AT THE FIRE.

A young man named Griswold had his left hand badly gashed while assisting in removing goods from the Jacobs piano store yesterday. A glass case broke and a piece of broken glass cut a gash three inches long on the back of his hand. Dr. English sewed up the wound.

LOCAL LINES.

J. B. Harper left this afternoon for Indianapolis on a business trip.

T. E. Ellison arrived home today from a business trip in the mountains of Virginia.

George W. Brackenridge yesterday sold to Ben R. Barva a tract of five acres lying near the city, for $1,000.

Jackson Sams, of Lagrange, who is here attending the Sunday school convention, is the guest of Mr. and Mrs. Allen J. Vesey.

Dr. C. W. Corey and Guy Kinsley, of Hartford City, were in the city yesterday. They were here to consult with Dr. Porter.

Rev. C. C. Cissel, of Goshen, formerly pastor of Berry street M. E. church, was the guest today of Mr. and Mrs. F. C. Parham.

Miss Pearl Neal was the recipient of a pleasant surprise party last evening, when about twenty-five young people called on her in honor of her birthday anniversary. Music and games were the amusements of the evening and a dainty luncheon was served.

Mrs. E. L. Boester gave a party last evening in celebration of Mr. Boester's birthday anniversary, the guests numbering twenty-five. Cards and other games were played and light refreshments were served. Mrs. L. P. Gorden, of Warsaw, was an out-of-town guest.

HE WOULD RESIGN

GENERAL MILES PLAYS THE NEW ARMY BILL.

OPPOSES GENERAL STAFF

DECLARES IT SUBVERSIVE OF DISCIPLINE.

HE WILL HAVE NONE OF IT

THE DAY'S PROCEEDINGS IN CONGRESS.

Washington, March 20.—General Nelson A. Miles today told the senate committee on military affairs that if the bill introduced by Senator Hawley at the instance of the war department for the organization of a general staff for the army should become a law, he would decline to longer hold his commission. The reason he gave for the statement is that the bill is utterly subversive of the interests of the military establishment, and he said that he would not be a party to such a proceeding to the extent even of continuing to hold his place.

The statement was made in the course of a prolonged hearing by the committee, which was conducted behind closed doors, and in which General Miles touched upon a variety of subjects connected with the army.

THE OBJECTIONABLE CLAUSE.

The portion of the bill to which he directed his especial criticism is that contained in section 7, reading as follows:

"That from and after the passage of this act the senior general officer of the army shall be assigned to command such portion of the army as the president may direct, or be detailed to duty in the general staff corps. All duties prescribed by law for the commanding general of the army shall be performed by the chief of general staff or other general officer designated by the secretary of war: Provided that so long as the present lieutenant general of the army continues on the active list he shall be the chief of the general staff, and upon the separation from active service of the said lieutenant general of the army, said office, except as herein provided, shall cease and determine."

WOULD DESTROY UNITY.

General Miles said that if this provision should become a law it would have the effect of destroying the unity of the army and he read numerous authorities, including Napoleon, Wellington, Washington, Cass and Grant, to show the necessity of having one head to the army and of controlling authority. His own experience and observation had, he said, had the effect of confirming these views and he gave an illustration of its beneficial effect in time of emergency, instancing the beginning of the war with Spain. "I heard at mid-night," he said, "that the Spanish fleet had been located definitely at Santiago, and I hastened to the home of Secretary Long, where the news was confirmed. Shafter was then at Tampa, and I sat down there, in the secretary's house, and wrote a dispatch directing him to start immediately for Santiago with the result that the army was soon on its way to the point where its presence was needed. Suppose," he added, exhibiting the message which he had sent to General Shafter, "I had been compelled to get around to a dozen or more majors, as many colonels and any number of generals constituting a general staff."

THE RED TAPE EVIL.

Then he added that in all probability the senior general of the army would not, under the provisions he had quoted, have been in position to do anything, and he called attention to the clause relieving him (the senior general) of command and making it possible for any other officer to be appointed. He declared that under section 7 it would be competent to one day promote a captain to the position of a brigadier and the next day make him chief of staff, thus practically placing a captain at the head of the army. Warming up somewhat, he asserted that the bill was calculated to accomplish no purpose except to allow the secretary of war and the adjutant general to promote the interests of their personal favorites.

General Miles was questioned as to the reasons for locating the American army of occupation at Tampa and holding it there so long with the resulting congestion. Replying to the first question, he said that it was because of the order to occupy Havana. The delay was due, he said, to the fact that the American army was supplied with only 64 rounds of ammunition, which would not have been sufficient for more than half an hour of fighting. Considering that Havana was one of the best fortified cities in the world, he said that to have attacked it would have been foolhardy in the extreme.

WOULD NOT CRITICISE.

He declined, however, to criticise the then secretary of war, General Alger, for the condition of affairs, saying that probably any one else in the position would have done about what he did. He laid the general blame for this condition of unpreparedness at the door of congress.

In the course of his remarks General Miles told the committee in confidence that with the bill a law he could now name the men who would hold the places of honor provided under it, but the committee did not ask for the names.

IN THE HOUSE.

Washington, March 20.—At the opening of the session of the house today Mr. Hull, of Iowa, reported the army appropriation bill.

The house then resumed consideration of the river and harbor bill.

IN THE SENATE.

Washington, March 20.—Soon after the senate convened today Mr. Aldrich, chairman of the committee on finance, reported the bill to repeal war revenue taxes. He gave notice that he would call up the measure for consideration tomorrow.

Consideration then was resumed of the bill for the protection of the president of the United States.

SMALLPOX AT HOAGLAND.

A case of smallpox has developed at Hoagland in the home of Mrs. Sweet, the patient being the 12-year-old daughter of John E. McGirk, of 133 Buchanan street, this city. Mrs. McGirk and children have been in the Sweet home for a week and this morning Dr. J. L. Smith, of Hoagland, was called to attend the girl, who had been taken sick. He diagnosed the case as smallpox and at once telephoned for County Health Officer Proegler, who has pronounced the case to be typical smallpox and quarantined the Sweet homestead. Another child of the McGirks is showing similar symptoms and will probably be stricken with the contagion. It is thought the infection took place in Fort Wayne, as there has been no smallpox recently in the vicinity of Hoagland. Dr. King, of this city, will attend the cases at Hoagland.

GOLFERS TO MEET TONIGHT.

There will be a meeting tonight at the office of Breen & Morris of the executive committee of the Fort Wayne Golf club. It is expected that twenty new members will be voted in. The committee expects also to receive bids for the remodeling of the old homestead house known as the Taber house, which will serve as club headquarters. It is the expectation of the club to fit up the house with shower baths and other fancy up-to-date features of an athletic club house. The committee now has two men at work cleaning up the links for an early opening of the grounds. The grounds when completed will be one of the best in the state and will serve all the uses of a country club. The present membership fee is $10 for gentlemen and $5 for ladies, but when the membership reaches 150 the entrance fee will be doubled.

CASK FELL ON HIM.

Grant Hughes, manager for the Main street branch of the Indiana Furniture company, was painfully injured yesterday afternoon. Mr. Hughes was assisting workmen in unloading a cask weighing 1,300 pounds, when it slipped from the wagon and fell on Mr. Hughes' right foot, crushing it painfully. The cask struck him a glancing blow on the head, inflicting a painful gash. Mr. Hughes was taken to his home, corner of Third and Wells street, where he received medical treatment.

FINE CLYDESDALES HERE.

David McKay today received six three-year-old Clydesdale stallions from Scotland, which have been stalled for the present on the Certia farm. They are said to be very fine specimens of this famous breed of heavy draft horses. They arrived safe and sound after a four weeks' trip. One of the stallions is said to be a prize winner in form and style. They were in charge of a Scotchman, who will remain here for a week.

The Woman's Missionary society of Westminster Presbyterian church will hold its annual meeting tomorrow afternoon at 2 o'clock at the church. The meeting is held half an hour earlier in order to adjourn for the Sunday school convention.

CONGRESS OPENED

SUNDAY SCHOOL WORKERS ARE IN SESSION.

MANY DELEGATES PRESENT

ADDRESSES BY PROMINENT CHRISTIAN WORKERS.

SESSIONS IN FIRST CHURCH

INTERESTING TALKS BY ALFRED DAY, OF DETROIT.

One of the most largely attended gatherings of Christian workers ever held in Fort Wayne is the field workers' congress and Allen county Sunday school convention, which is now being held in the First Presbyterian church. The sessions opened this morning and will continue over tomorrow afternoon.

The meeting this morning was opened with a praise service, conducted by Rev. D. W. Moffat, D. D., of the First church, after which Mr. Hackett introduced Alfred Day, of Detroit, one of the most prominent Sunday school workers in the country. Mr. Day was appointed chairman and acted in that capacity throughout the session.

W. C. HALL,

State Superintendent of Sunday Schools in Indiana.

The address of welcome was delivered by Mr. Hackett and was responded to by W. C. Hall, state superintendent. Following this Rev. J. N. Field, of the First Baptist church, gave a short talk, taking as his subject, "Reflex Influences of Sunday School Work." Rev. Field spoke of the benefit derived by a teacher by instructing a class, the work of teaching requiring a careful study of the lesson and of the Bible, from which the teacher acquires such knowledge as will be of personal benefit to him.

The subject of Mr. Day's address was "The Elements of Personality." He said in part: "We find in the Bible, as a means of conveying lessons, an extensive use of biography, such as the story of Abraham and Isaac, in making clear the doctrine of faith. The personality of Christ is the only key to open the way to the deepest truths we seek to teach. As to the personality of the pupil, it is in human nature to like one's identity to be known separate from all others. The only way to reach that pupil is to recognize and identify his personality and individual circumstances. This may be done in three ways, viz.: Knowing the given name of each pupil and calling them by that name whenever we have occasion to speak to them; second, find out what their special gifts may be, whether it be music, drawing or any other accomplishment, and using them in the operation of the class; third, by a birthday letter, sending a personally written letter on the birthday anniversary of each pupil, under a two-cent stamp. This letter they carry about in their pocket and it singles them out as individuals. It is better than fifty-two Sundays of talking, without such influence. With regard to the personality of the teacher, I might say that you may teach the gospel according to Matthew, but of far greater interest to the scholars and of more lasting effect will be the gospel according to the teacher."

"The Home Department" was the theme of a short but very interesting talk by Mrs. D. W. Thomas, state superintendent.

The convention adjourned at noon and partook of luncheon in the parlors of the church, convening again at 1:30. Mrs. Thomas conducted a praise service, after which Mr. Day addressed the convention on "The Church Member's Duty to the Sunday School." State President W. C. Hall conducted a round-table conference, the subject being, "The Messenger Department." "Teacher Training, How and Why?" was the subject of a second brief talk by Mr. Day, followed by questions and discussions, after which Mrs. Thomas read a paper on "Association Literature." The afternoon session concluded with a discussion of the state and international conventions, and the reading of announcements.

The evening program is as follows:

Consecration meeting of teachers and officers.

Jubilee songs, by African M. E. choir.

Address, "The Three-fold Aim of the Sunday School," by State President W. C. Hall.

Offering.

"Sunday School Evangelism; or, Saving Those We Have and Reaching the Other Three-fourths," Alfred Day, Detroit.

DIED OF HIS INJURIES.

Dr. J. L. Smith, of Hoagland, informed The Sentinel by telephone today of the death early this morning of Lewis Bender, who had his back broken by a falling tree November 30th last. The deceased had been helpless ever since the accident and there was no hope of his recovery. He died at his home in Adams township. The funeral will probably be held tomorrow.

MASS MEETING FOR WOMEN.

On Sunday afternoon at 3 o'clock there will be a mass meeting for women only at the West Jefferson street Church of Christ. There will be a number of short addresses by well known ladies. Singing Evangelist Garry L. Cook will have charge of the music and will sing a solo. Mrs. M. F. Miles will also sing.

FAIR OPENED LAST NIGHT.

Degree of Honor No. 2, auxiliary to the A. O. U. W., opened a fair last evening in their hall in the Elektron building and during the evening a large crowd visited the handsomely decorated rooms, where a number of booths had been erected for the sale of fancy goods, candy, etc. The opening night was very successful and the crowd enjoyed the evening greatly. At 9 o'clock the floor was cleared for dancing, music being furnished by an orchestra. The fair will close Friday night.

Born, to Mr. and Mrs. Ringwalt, of 35 Elizabeth street—a son.

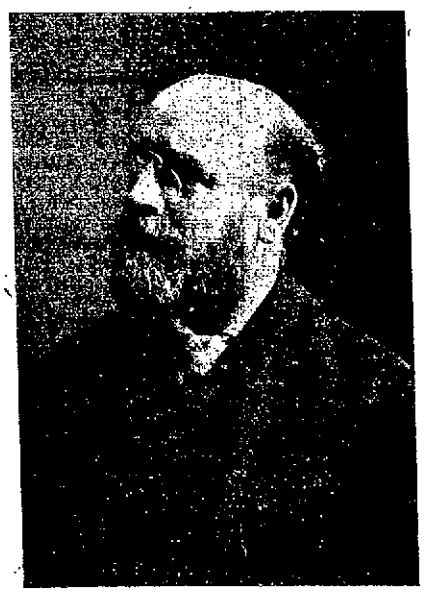

ALFRED DAY, OF DETROIT.

CALLS HIM A LIAR

JOHN DILLON APPLIES EPITHET TO CHAMBERLAIN.

HAD AN INELEGANT PREFIX

AN UPROAR RAISED IN THE BRITISH COMMONS.

IRISH MEMBER SUSPENDED

TROUBLE BREWED FROM BOER WAR DEBATE.

London, March 20.—One of the liveliest scenes witnessed in the house of commons since the palmiest days of the Irish nationalists ended this afternoon with the suspension of John Dillon for calling the colonial secretary, Joseph C. Chamberlain, "a damned liar."

During the discussion of the South African affairs the liberal leader, Sir Henry Campbell-Bannerman, vigorously protested against the government's conduct in uttering "malignant slanders," in calling the liberals "pro-Boers." These slanders, Sir Henry said, were used for party purposes. The government, which had been going from blunder to blunder, claimed immunity from criticism, and if this continued it would follow "the precedent of the evil days of the American war." The speaker proceeded to give a bitter, detailed criticism of the government's treatment of the Boers, and its miscalculations, declaring that the honor and interests of the country were just as dear to the liberals as to the most supercilious defender of the government's policy, and the liberals would continue to protest in the name of the righteous and generous traditions of the nation against the methods of the government.

CHAMBERLAIN REPLIES.

The colonial secretary, Mr. Chamberlain, in the course of an equally incisive reply, said he desired to deliberately accuse Sir Henry Campbell-Bannerman of losing no opportunity for slandering his countrymen, the soldiers and the government. Consequently, the "malignant slanders" had come from the opposition side.

The speaker, Sir William Court Gully, here intervened and declared that the term "malignant slander" was unparliamentary.

Both Sir Henry Campbell-Bannerman and Mr. Chamberlain thereupon withdrew the words amid cheers.

Mr. Chamberlain, proceeding, referred to the Boers who are fighting on the British side, when John Dillon (Irish nationalist) interjected, "They are traitors," on which Mr. Chamberlain retorted:

"The honorable gentleman is a good judge of traitors."

A scene of great confusion ensued. When order was partially restored Mr. Dillon demanded a ruling on Mr. Chamberlain's words.

The speaker said: "An honorable member spoke of soldiers serving under the British flag as traitors. I deprecated the interruption and I deprecated the retort of the other member."

A BAD KIND OF LIAR.

Mr. Dillon then said: "I will tell the right honorable member that he is a d——d liar."

A dead silence followed this remark. Such unparliamentary language seemed to stun the house.

The speaker invited Mr. Dillon to withdraw the expression, but the latter said:

"I will not withdraw."

"Then I must name you," said the speaker.

The government leader, A. J. Balfour, then said: "I beg to move that Mr. Dillon be suspended from service in the house."

The motion was carried by 248 to 48 votes.

Mr. Dillon immediately, by direction of the speaker, left the house, amid wild nationalist cheers, and Mr. Chamberlain resumed his speech.

Mr. Dillon's suspension, under the present rules, cannot exceed a week. His offense would have been much more severely dealt with had the new rules been in force.

CECIL RHODES IMPROVED.

Cape Town, March 20—Cecil Rhodes passed a better night. He slept more than for some time past, consequently there is a distinct improvement in his condition today.

HOME FROM MEXICO.

Louis Fox, Byron Hattersley, B. S. O'Connor, H. Rockhill, Joel Welty and J. B. Reuss returned home today after an extended tour through Mexico.

Mrs. Inez R. Johnson has returned from a visit in Chicago.

MUCH WANTED.

LAST FEW YEARS HAS SEEN A REMARKABLE INCREASE OF SLEEPLESSNESS—HOW TO OVERCOME IT.

Sleeplessness is one of the most prolific source of producing weak, nervous and restless condition. There is no sense in using opiates—they only undermine the constitution. Nothing has ever been known to perfectly control this condition until the advent of Dr. A. W. Chase's Nerve Pills. Their action is so gentle and soothing, sweet, refreshing sleep follows, then nature has a chance to build up.

Mrs. E. S. Hiner, of No. 32 Calhoun street, Fort Wayne, Ind., says: "I think as a nerve tonic Dr. A. W. Chase's Nerve Pills I got at Meyer Bros. & Co.'s drug store, No. 14 Calhoun street, are just fine. I was nervous, felt restless and listless and did not sleep. The medicine soon brought me back to a condition of health and strength, with steady nerves and an ability to sleep naturally nights."

Dr. A. W. Chase's Nerve Pills are sold at 50c a box at dealers or Dr. A. W. Chase Medicine Co., Buffalo, N. Y. See that portrait and signature of A. W. Chase, M. D., are on every package.

Borrow From Us
WE LOAN MONEY.

Perhaps you do not know just how to get or where to go for a little money. This partially explains.

We make loans of $10, $20, $30, $50, $100 on furniture, pianos, horses and buggies, wagons, etc.

Everything left in your possession and you have the use of the money and property. We give you from 1 to 12 months to pay the money back and the payments are so small you scarcely notice it. All our dealings private and confidential. Our manner of doing business fully explained if you will call at the office.

INDIANA MORTGAGE LOAN CO.,
Room 3, Arcade, upstairs.
Home phone 995.
Open Saturday evening from 7 to 9.

THE
Greatest Household Remedy
Dr. TIZZARD'S
"SEDATINE"
(Trade Mark Registered)

Dentists use it
Physicians prescribe it
Professional Nurses recommend it
Has No Equal for
Rheumatism, Neuralgia, Gout, Wounds, Cuts, Bruises, Sprains, Toothache, Earache, Frosted Feet, Burns, Insect Bites and Sore Throat. Will not burn, blister, stain or soil linen.

25 Cents and $1.00 per Bottle
Sold by all leading Druggists everywhere
Manufactured by
Sedatine Manufacturing Co.
PHILADELPHIA, PA.
Genuine! In stock and sold at
Pellens & Polster, Druggists, Corner Calhoun and Wayne Sts.

"Pin Your Faith to Enk's"

"THEY'RE GOOD"
Gratefully received by a weak or diseased stomach, and readily assimilated by the most debilitated system.

DR. JOSEPH ENK'S
HOMEOPATHIC
PREPARATION
NUMBER 31
CURES
Dyspepsia and Indigestion

Caused by qualitative or quantitative alterations of the digestive secretions; abnormal conditions of the nervous system affecting digestion; use of irritating or stimulating foods or drink; like pepper, mustard, strong coffee, alcoholic stimulants, etc., and characterized by want of appetite or morbid appetite, craving for acid or spicy things, accumulation of acids, causing fermentation and gas, soreness and pain in the region of the stomach, mental depression, bad sleep and dreams, weary, tired and relaxed condition, bad color, cold hands and feet with great sensitiveness to cold, emotional failing away in flesh and strength. These symptoms are but a few of the most constant, and are subject to many variations and additions, depending upon the individuality.

We have thousands of the strongest kind of testimonials of the efficacy of this grand remedy. It is a cure, not a palliative which has to be taken after every meal during life. It cures stomach troubles in a remarkably short time, giving relief with the first dose. Price 50 cents.

Our pamphlet, "Short Road to Health," free to all by mail or of druggists.

ENK MEDICINE CO., Union City, Ind.

For sale by Pellens & Polster, Dreier & and L. S. Scent.

M. J. LORDIER,
Stony Plumber and Gas Fitter.
[illegible] ST.

SAVED THE BLOCK

FIREMEN BATTLED LONG AND WON THE FIGHT.

LOWER ESTIMATE OF LOSS

BUSINESS TO BE RESUMED BY SUFFERING FIRMS.

FIRE KEPT ON LOWER FLOOR

INSURANCE ADJUSTMENT TO BE MADE AT ONCE.

The principal topic among the local insurance agents this morning was the losses incurred by yesterday's fire and the anxiety to adjust the claims as soon as possible, since the conditions invited further loss by every day's delay. Letters were sent out last night to the companies' general agents asking that adjusters be detailed here at the earliest possible convenience and some of them are expected on today's trains.

SOME ESTIMATES OF LOSSES.

Mr. Pidgeon is quoted as saying that the loss on the millinery stock will reach $40,000, which is over half the value of the stock on hand. There is no doubt among those who viewed the Soliday & Hite furniture stock this morning that the loss is near the total valuation of $35,000. The effect of heat, smoke and water upon paint, varnish and polish was generally such as to destroy the value of the goods. Soliday & Hite said yesterday during the progress of the fire that they had $20,000 insurance. The figures from Neireiter & Gumpper, however, printed elsewhere show that they overestimated the amount by $3,500. The building, which was insured for $20,000 in the Lumbard agency, was probably not damaged more than half of that amount. This would make a total from the fire of from $80,000 to $90,000, conceding the several concerns and the owner of the building the amounts mentioned above. The books of the concerns were preserved intact and the work of adjusting the losses will be greatly facilitated thereby. The loss by reason of the interruption of business will be considerable. In this regard the furniture firm is the chief loser.

CONDITION OF BUILDING.

An inspection of the building disclosed this morning that the damage to it was principally confined to the ground floor, which is a total wreck and will have to be replaced in joists and planking. The fire started, as yesterday's report showed, under the center store occupied by Jacobs, but that the chief damage was done to the floor occupied by Soliday & Hite with their large and costly stock of fine furniture. There were two walls which would have been sufficient to confine the blaze to its original apartment had there been no spaces between the joists lying edge up on the tops. These apertures furnished so many flues through which the fire crept in its eagerness to find an outlet. The joists were burned until they gave way under the weight of furniture, sagging to the ground of the cellar in the lowest points. The dense smoke was due in great measure no doubt to the inflammable packing of the quantity of furniture kept in storage in the cellar. It is this that shows the worst ravages of the flames, the loss being total. The cellar filled with water to two-thirds its depth, and where fire, smoke and water combined there is no chance for salvage.

The second floor of Soliday & Hite's store was filled with bureaus, bedsteads of wood, brass and iron, lounges and bedroom toilet furnishings. These were all practically ruined for sale purposes by the water that was thrown from the roof. It soaked through and caused the plaster on the ceiling to fall, showing the lath. The third floor contained fine carpets and rugs and these are badly water-soaked.

THE ARMSTRONG LOSSES.

The several floors occupied by the Armstrong company were principally damaged by the smoke. There was some damage by water on the north sides of the several apartments next to the second and third floors used by the furniture company. The stock was made unsaleable by a firm strictly eschewing sales by retail. The stock of fine silks was damaged by water as well as the smoke. The Armstrong company's officials expressed pleasure this morning that their part of the block was so little damaged, every floor being untouched by flame and but little damaged by water. This fact permits the company to resume business with but little loss of time in this the busiest time of the season. Work was begun this morning in replacing the office furniture, which was removed yesterday as soon as the fire threatened the destruction of the building.

The injury to the stock of George Jacobs, musical instrument dealer, was by water or damage to the pianos [illegible] their hasty removal from the [illegible] inets were in rough handling scarred and some instruments broken.

MOVE TO NEW QUARTERS.

Soliday & Hite began the removal this morning of such parts of the furniture as was on the sidewalk or was easily within reach from the street doors to the building on the corner of Lewis and Calhoun streets. As soon as the adjusters finish their work this firm will probably attempt to resume business in their old quarters on the second and third floors, which are intact, until the ground floor can be replaced. Mr. Fox, the owner, is expected home this afternoon and it is believed will at once order the building repaired. Mr. Soliday said this morning that he and Mr. Hite desired to have a new stock on hand at the earliest possible moment. Not much can be done, however, until the adjusters arrive and complete their work. They say they have no trade to which a fire sale would be attractive.

The damage to the household furniture of James S. Armstrong, which was stored on the fourth floor and was insured for $3,000, was slight. Nothing had been heard from Mr. Armstrong this morning. He has no interest in the millinery company, which, however, uses his name. The members of the Armstrong company are C. T. Pidgeon, H. A. Keplinger, W. S. Turner, W. E. Woebbeking, George B. Saylor and Otto N. Riebel. The company employs about twenty-five persons throughout the year and in the busy season has a much more numerous force.

The fire which threatened, when The Sentinel went to press yesterday, the entire destruction of the Fox building, corner of Washington and Calhoun streets, was not put under control until after 4 o'clock, thus giving the firemen a fight of strenuous proportions for over three hours, and engines were still pumping at 6 o'clock. The fact that the three-ply floor of hard wood constituted a slow-burning construction contributed materially to the saving of the building from being gutted.

It now appears that had the walls dividing the cellars under the several stores been built so as to leave no space between their tops and the joists the fire and smoke would not have been able to spread with such rapidity as it did and the damage could have been kept down to a fraction of its present porportions. The heavy floor was dry enough to burn with extreme persistency, making a thick, heavy, dense smoke which served to hide the fire fiend's exact location. It was as if some demon rampant and riotous had attacked the building and thwarted human pursuit and extermination by enveloping himself in an opaque cloud through which no pursuer could penetrate with eye or hand, or breathe if walls of the building but little damage by flame was kept down and the walls of the building but little damaged, apparently, the damage to the stock of goods was almost as heavy from smoke and water as if they had been treated to a blaze.

It is said that Louis Fox, owner of the building, paid $50,000 for it and afterwards spent $15,000 on interior construction to make it suit the new occupants, who suffered so heavily from this fire.

WHAT INSURANCE MEN SAY.

The insurance men are pointing the lesson of the fire in the great economy that results from the construction of store buildings and factories filled with inflammable goods along standard construction lines. They are hinting that now insurance rates cannot possibly avoid an increase, this being the third large fire in this city in about a month's time. It is also said that owing to the heavy losses incurred in the last year or two from fires thirty-two companies have retired from the fire insurance business, the weaker ones going down before the Attilac tide of flame, leaving the insurance risks to the stronger which could endure under the strain upon their resources.

Another matter of discussion among the local agents who have seen so much destruction from the Mordhurst building fire and that yesterday from smoke, which interfered in the application and reduction of the blaze, is the need of smoke caps which will permit the firemen to enter confined areas of smoke with their hose. There are caps on the market which protect the eyes and lungs of firemen and while of course they cannot endure such confinement for long stretches they find it possible to seek out the centers of the conflagration in a large per cent of cases and are then enabled to apply the water where it does immediate good. Most of the loss, one agent said last night, in yesterday's fire was due to the fact that no fireman could live or see in the dense cloud of smoke. Streams of water were kept beating against the smoke from the sidewalk or from the roof or rear windows for a long time before headway was secured against the element. Had the firemen been able to enter the cellar with some safety for even five minutes at a time the water might have been applied to the blaze itself. Other cities use the smoke protecting caps, it is understood, with success. All such devices where successful have an influence, the local agents say, in keeping down the fire losses and consequently the fire rates.

THE INSURANCE LOSSES.

The insurance losses in yesterday's fire were divided as follows:

On the building:

Bauer & Ortlieb—Fireman's Fund, $5,000; Magdeburg, $5,000; Manchester, $2,500.

M. B. Hartnett—Hanover, $5,000; German Alliance, $2,500; Royal Exchange, $2,500; Atlas, $2,500; Norwich Union, $2,500.

Lehnart & Zurbuch—Imperial, $2,500; Pennsylvania Fire, $2,500.

Lumbard & Co.—$10,000.

On the Armstrong millinery stock.

Schrader & Wilson agency—Royal Insurance Co., $4,500; Continental Insurance Co., $3,500; Agricultural Insurance Co., $3,500; Palatine Insurance Co., $3,000; Western Assurance Co., $2,500; London Assurance Corporation, $3,000; Connecticut Fire Insurance Co., $2,500; Trades Insurance Co., $3,000; Northern Assurance Co., $3,000; Westchester Fire Insurance Co., $1,000; Thuringia Insurance Co., $2,000; Scottish Union and National Insurance Co., $1,500; Girard Fire Insurance Co., $1,000; Caledonian Insurance Co., $500.

S. C. Lumbard & Co. Agency—Niagara Insurance Co., $2,000; German American Insurance Co., $2,000; Home Insurance Co., $2,000; Commercial Union Insurance Co., $1,500; Liverpool, London & Globe Insurance Co., $2,500.

Neireiter & Gumpper Agency—German of Freeport, $2,000; Rochester German, $2,000; Williamsburg City, $1,000.

C. B. Fitch Agency—Queen Insurance Co., $2,500.

On office and store furniture and fixtures:

Schrader & Wilson Agency—Westchester Fire Insurance Co., $2,000; Northern Assurance Co., $1,000.

On household furniture belonging to James A. Armstrong, stored in the building on the fourth floor:

Schrader & Wilson Agency—Royal Insurance Co., $1,500; Boston Insurance Co., $1,000.

On the Soliday, Hite & Co. stock:

Neireiter & Gumpper Agency—German Insurance company, Freeport, Ill., $3,000; Concordia Insurance company, Milwaukee, $1,500; Rochester German Insurance company, Rochester, $1,500; Williamsburgh City Insurance company, New York, $1,500.

J. K. McCracken & Son—Thuringa Insurance company, Germany, $1,500; Atlas Assurance company, London, $1,000; Equitable Fire and Marine Insurance company, Providence, R. I., $1,000.

George Motz & Son—The American Fire Insurance company, Philadelphia, $1,000.

G. W. Boerger—The Western Underwriters, Chicago, $1,000.

F. X. Schuhler—Milwaukee Mechanics' Insurance company of Milwaukee, $500; North British and Mercantile, London, $500.

Bauer & Ortlieb—Fireman's Fund Insurance company of California, $1,000; Detroit Fire and Marine, Detroit, $500.

L. F. Curdes—American Central, St. Louis, $500.

M. J. Blitz—Milwaukee Fire Insurance company, Milwaukee, $500.

E. W. GROVE.
This name must appear on every box of the genuine Laxative Bromo-Quinine Tablets, the celebrated Cold and Grip Cure. 25 cents.

The 22 shipyards of Germany employ 60,000 men.

COLD DAMP FEET WON'T GIVE YOU A COLD
If you will take in time Laxative Bromo-Quinine Tablets. E. W. Grove's signature on box. m1-tu-th-sat-13t

South Africa has ostrich farms containing over 300,000 birds.

TO CURE A COLD IN ONE DAY
Take Laxative Bromo Quinine Tablets. All druggists refund the money if it fails to cure. E. W. Grove's signature is on each box. 25c. 12-28-tu-th-3m

A national exhibition of mules and donkeys is to be held in Berlin.

E. W. Grove
This signature is on every box of the genuine Laxative Bromo-Quinine Tablets the remedy that cures a cold in one day

A motor sleigh propelled by spiked wheels is patented in Germany.

PNEUMONIA FOLLOWS A COLD
But never follows the use of Foley's Honey and Tar. It stops the cough, heals and strengthens the lungs and affords perfect security from an attack of pneumonia. Refuse substitutes. Sold by Dreier & Bro. and Pellens & Polster.

No less than 185 species of butterflies are found in Mexico and Central America.

SURGEON'S KNIFE NOT NEEDED.
Surgery is no longer necessary to cure piles. DeWitt's Witch Hazel Salve cures such cases at once, removing the necessity for dangerous, painful and expensive operations. For scalds, cuts, burns, wounds, bruises, sores and skin diseases it is unequalled. Beware of counterfeits. Meyer Bros. & Co.

Read the People's Store

Conjugal Union
Married Women
who are desirous of keeping their perfections; that glow and gleam of tinted flesh, undulating hair, perfect figure and sweetly rounded breast, will do well to remember the advantage of a remedy like
MOTHER'S FRIEND
for use during pregnancy.
It is a liniment, pleasing in application and of quick penetrating powers. Stay your hand from

administering nasty drugs internally. You are anxious to have the child as perfect in limb and feature as yourself, and remember that on your condition of mind and body, depends its future happiness.
By its use you may escape morning sickness swelling breasts and any of the usual discomforts of pregnancy. Mother's Friend eases the nerves, relaxes the muscles, and softens the abdominal tissues, so that they give with the pressure from the expanding organ.
All druggists keep it. It costs $1 per bottle.
Write us for our free treatise on "Motherhood."
THE BRADFIELD REGULATOR CO.,
ATLANTA, GA.

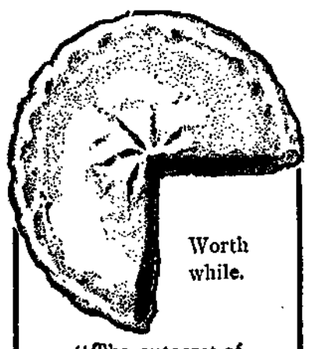

Worth while.
"The autocrat of the dinner table"
NONE SUCH MINCE MEAT
10 Cents
a package — which makes two large or three small pies.
"None Such" is *condensed* into air-tight, water-proof cartons. Is clean, handy, takes up but little room on the shelf, and keeps forever.
Warning
"None Such" must not be confused with cheap imitations or so-called "wet" mince meat sold from open pails in cheap stores. When you buy "wet" mince meat you pay a big price for water, which you can get cheaper at home to mix with None Such Mince Meat, which is almost dry. Wet mince meat is not tempting to look at—no one ever buys it after one trial of "None Such."
Sold by all good dealers—let us know if your dealer refuses to supply you.

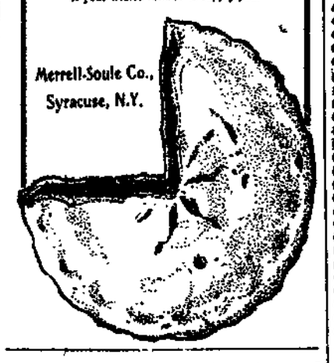

Merrell-Soule Co., Syracuse, N.Y.

Do you expect to build a house?
Do you expect to build a cottage?
Do you expect to build a barn?
Do you expect to build anything?
Do you expect to rebuild your home?
If so, do not fail to send a postal to
HENRY W. MEYER,
ARCHITECT,
No. 108 Calhoun Street.
He will call on you and give you ideas and make you the plans for any kind of work you contemplate having done, or he will be pleased to have you call at his office.

COMPELLED TO QUIT.
Mr. H. McCollem, 1315 Scott avenue, this city, Machinist Wabash Railroad, says. "Having had an attack of rheumatism in the arm which compelled me to quit work, I wish to state that three Erreip treatments in one and a half days cured me." They positively can cure any case. For particulars call at 1218 Broadway.
...ERREIP TREATMENT PROMOTER...

DR. S. H. HAVICE.
Practice limited to diseases of
EYE, EAR, NOSE AND THROAT
26 W. WAYNE ST.
GLASSES ADJUSTED.
Office hours from 8 to 12—1 to 4 p. m.
Office phone 252; residence, 1117.

Dr. Bulson
OFFICE AND RESIDENCE 55 WEST WAYNE STREET
FORT WAYNE
PRACTICE LIMITED TO DISEASES OF THE
EYE, EAR, NOSE AND THROAT.
GLASSES ADJUSTED.

FOR SALE—Two nice 5-room cottages in South Wayne, one on Fox street for $1,100.00; one on Indiana for $1,000.00. Louis F. Curdes, Finley-Long block. [illegible]

We desire to notify our patrons that we have opened a temporary office at - - - - - -
107 CALHOUN ST.
Bloom's undertaking establishment.
All parties owing us will confer a favor by calling and settling their accounts.
SOLIDAY, HITE & CO.,
FURNITURE DEALERS.

Dr. Mommer's 20th Century Dental Parlors
We are here to stay and our prices are right. Our motto is to please. We know we give satisfaction, as I have been in the same rooms for sixteen years.
Full upper or lower set of teeth $5.00
Bridge Work $3.00
Gold Crowns $3.00
Porcelain Crowns $3.00
Gold Fillings ..... $1.00 up
Silver Fillings ..... 50c up
TEETH EXTRACTED WITHOUT PAIN.
Examination free. German Spoken.
Office hours—8 a. m to 8 p. m. Sundays—9 a. m. to 5 p. m.
Old Number 76 Calhoun Street.
New Number—814 Calhoun St. OVER MOMMER'S SHOE STORE.

1000 1000 1000
OF PEOPLE in Fort Wayne will want HARDWARE and PAINTS this Spring, and if they will take the advantages offered by our immense stock, they will save both time and money. The best goods, the largest stock, the lowest prices should surely interest intending purchasers of HARDWARE. Let us furnish you an estimate.
C. C. Schlatter & Co.
HARDWARE AND PAINT DEALERS,
202 and 206 E. Columbia St., Cor. Clinton.
(NEW NUMBER.)

Save Your Teeth and Save Yourself.
A good disposition will be ruined by your teeth. We'll keep your teeth in order so that your health may be retained and that will benefit your disposition.
Quality and Fair Dealing . . .

Is what brought our business up to its present standing and we expect to continue this policy.
Moderate charges. Guaranteed work. Easy way to pay.
Arcade Dental Parlors,
Burket & Baker, Props.
Appointments made by Telephone 627 M. GROUND FLOOR.

Wayne Biscuit Co.
FORT WAYNE, IND.

..A RARE OPPORTUNITY..
We have just received a large stock of Hot Water Bottles and Fountain Syringes in addition to our usual line and offer them for sale at prices heretofore unequaled.
2 qt. Fountain Syringes & Hot Water Bottles, Atomizers and Bath Syringes 50c
These values and prices defy all competition. We also sell the better grades, under guarantee, at lowest prices consistent with quality.
We have a complete stock of rubber goods, including Atomizers, Syringes, Syringes, Face Bags, Tubing, etc.
Ranke & Nussbaum,
DRUGGISTS, 48 CALHOUN ST.

Dr. R. P. White
EYE, EAR, NOSE AND THROAT
SURGEON.
OFFICE WHITE NATIONAL BANK
Rooms 3 and 4.
GLASSES ADJUSTED.
Office hours are 9 to 10—1:30 to 4. Home phone, office, 470; residence, 476.

CHICAGO CARPET RUG MANUFACTORY.
—Manufacturers of—
RUGS FROM OLD AND NEW CARPETS AND SCARFS.
Cor. Wells and Superior Sts.
phone 888.
E. G.

HARKEN YE

TO THE VOICE OF FORT WAYNE PEOPLE.

If you will but listen to your friends and neighbors, they will tell you how the pains and aches of a bad back, the annoyance of urinary troubles, the nervousness, the restlessness that comes from kidney ills, can be relieved and cured. Read what one Fort Wayne citizen says:

Mrs. J. W. Hartman, of 25 Jane street, says: "Before I obtained Doan's Kidney Pills from Meyer Bros. & Co.'s drug store and used them, I was a great sufferer from kidney trouble. My back ached night and day and I could only get rest and sleep by assuming the same position in bed each night. As soon as I began taking Doan's Kidney Pills I improved and soon felt as though I had never known what kidney trouble was. My husband also took the remedy and received great benefit. He was troubled with backache and when he stood up after sitting a few minutes he could not straighten his back. The kidney secretions were also highly discolored, but this, as well as the other symptoms, gave way to Doan's Kidney Pills."

For sale by all dealers. Price 50 cents. Foster-Milburn Co., Buffalo, N. Y., sole agents for the United States.

Remember the name—Doan's—and take no other.

The Evening Sentinel.

BY R. A. K. HACKETT.

THURSDAY, MARCH 20, 1902.

TONIGHT.

Labor Unions—Knights of Labor, No. 2315; Electrical Workers, No. 138; Beer Bottlers, No. 275.
City Hall—Board of works.
Fraternal Societies—Fort Wayne Camp, No. 656, Royal Neighbors of America; Wayne Tent, No. 54, K. O. T. M.; Summit City, No. 36, A. O. U. W.; Harmony, No. 19, I. O. O. F.; Modern American Fraternal Order; Fort Wayne Camp, No. 1656, Royal Neighbors; Fort Wayne Commandery, No. 4, Knights Templar.
Masonic Temple—This week:
Tonight—"The Strollers."
Friday—"The Flaming Arrow."
Saturday Matinee and Night—"A Run on the Bank."

The death of Edward H. Green recalls that it has always been difficult not to speak of him as Mr. Hetty Green.

The chain manufacturers of the country are forming a trust. There will be nothing metaphorical in saying that this monopoly has fastened its chains upon the people.

President Roosevelt has become so provoked by General Miles that he now has it in mind to place the commander of the army on the retired list. To a steady gazer it has long appeared that General Miles has been on the retired list.

Fort Wayne is contributing more than a fair share to the aggregate of fire losses in the country this year. The grand total probably considerably exceeds $300,000. If yesterday's fire had started at night it would have swept the entire block in all probability. That it did not, is something, at least, to be thankful for.

If the voice of the American people could be heard on the subject of reciprocity with Cuba, everything this government is able to do to promote the prosperity of the new republic would be done forthwith. The trouble is, however, that the sugar interests are represented in Washington by a powerful lobby, while the people have only their congressmen to speak for them.

The democrats of the house have adopted a caucus measure declaring sympathy for the Boers and asking congress to make an appeal to Great Britain to hasten peace. The resolution will be introduced and an effort made to get it reported from committee for action. Doubtless it will share the fate of similar resolutions, which have been introduced in considerable number, and now lie safely pigeon-holed in committee rooms. The attitude of the democrats is that of strict neutrality, but they protest against continuance of the war and urge upon Great Britain the acceptance of overtures for peace that will be honorable to all and end the bloody struggle that is exterminating one people and crushing another with its cost. It is hardly to be supposed that the British government will entertain the views of the American congress, should such a chance as adoption by the house of the democratic resolutions come about. Yet action by congress might lead to something beneficial in its moral effect on European governments. It can hardly be doubted that the attitude of our government has been a strong prop to British obstinacy in refusing to entertain any sort of friendly peace offices of any government, and if this government should formally express some disapprobation of continuance of the war and urge mediation something might come of it. The caucus action is commendable, at all events, and its sincerity cannot be doubted. It accords with the sentiments of a vast majority of the people of the United States.

Turkey has, according to the words of a dispatch from Constantinople, flatly refused to accept responsibility to the United States for the sum paid for the ransom of Miss Stone. In short, Abdul Hamid will not pay it. In this case it looks as though the sultan had somewhat the best of the matter. And if he holds out he will be winner by more than the amount of the demand. If Turkey allows such a precedent the Macedonians will send Abdul to the bankruptcy court in short order by kidnaping every foreigner they can lay hands on.

ABOUT THE CITY HALL.

Health Commissioner Macbeth reports all the smallpox patients progressing favorably with no indications of any new cases.

The board of works will meet tonight in regular session and there not being any improvements set for hearing it is not likely that much business will be transacted. There is a probability that resolutions for the paving of Maumee avenue and West Main street may be passed, but that is by no means certain.

And now comes Columbia street threatening to remonstrate against a pavement on that street. The remonstrators do not object to a new pavement which they are a unit in admitting is a pressing necessity, but they object to laying a pavement until the street car problem is settled. If Columbia street is to have a double track they want it laid before they lay their pavement and if it is to have a loop either on Clinton or Barr streets, they want that matter settled, too. What will come of the remonstrance is not known.

Next week the Barber Asphalt company will send a gang of men here to put all the asphalt streets in thorough repair and many of them certainly need repairing. From here the gang will go to South Bend and from there to other cities in the northern part of the state, where the company has pavements down. It is desirable that all streets be put in repair before the season's new work is commenced. New work in Fort Wayne will probably be started about the second week in May.

M. Lauer has been granted a permit to erect a house on Coombs street at a cost of $1,700.

R. B. Hanna, attorney for the Kentucky Rock Asphalt company, returned last evening from Wabash, where he had gone to file a bond for $75,000, covering the contract for 14,000 yards of pavement awarded to the company last week. The company has also a $100,000 contract pending at Auburn, which they expect to have awarded to them next week.

BITTEN BY A DOG.

Jos. Trombley, 119 Oswald street Toledo, was terribly torn by a dog. Leg swelled to enormous size. Blood poison set in. Doctors could do nothing. Three bottles of Leroux's Blood Remedy accomplished a complete cure. Ask your druggist.

The Berry horse sale, conducted at the Weber exchange stables on Pearl street, yesterday was fairly successful, about thirty head being disposed of, some of them, of course, being bid in. The prices ranged from middling to fair and the stock consisted principally of medium drafts and a chunk or two, with a sprinkling of drivers. Prices ranged from $100 up, the top being $200, commanded by a heavy draft. Drivers ranged from $115 to $150. Charles Riedmiller getting a stylish five-year-old mare for $145.

FOLEY'S HONEY AND TAR.

Cures coughs and colds.
Cures bronchitis and asthma.
Cures croup and whooping cough.
Cures hoarseness and bronchial troubles.
Cures pneumonia and la grippe.
Sold by Dreier & Bro. and Pellens & Polster.

The PEOPLE'S STORE

We Are Pleased to Announce That

OUR GRAND SPRING OPENING

WILL TAKE PLACE ON

Friday and Saturday, March 21st and 22nd.

WITH the grandest exhibition of new, seasonable merchandise ever placed before the buying public of Northern Indiana. We are ready for the rush of spring business with stocks that tip the acme of excellence and completeness; with values that show unanswerable reasons why this store should be first and foremost in your mind. There will be no diversity of opinion regarding the decisive and superior worthfulness of The People's Store merchandise offerings, for we present for your admiration and possession a stock of new spring merchandise that is unrivalled in retail quarters for miles around. Those seeking the best and most reliable grades may come here expecting to have their desires fully met and at prices that mean extraordinary economy.

We solicit your presence at this Grand Opening. You'll be well repaid.

Spring Millinery Opening.

Never More Radiantly Beautiful.

A fascinating display worthy of the careful observation of every admirer of tasteful and stylish Millinery. The Paris hats, the London hats, the New York hats, and our own creations, elegant copies of the cleverest imported models; large hats, toques, round hats, bonnets, etc., a wonderful harmony of shape and color in Easter headwear, and this is where economy vies with fashion, for no matter how charmed you are with the hat you select, the price is sure to be very appreciably lower than it can be duplicated for elsewhere.

Everything that is new and popular in untrimmed millinery is also here in a great variety of styles, shapes and fancies that customers obtain the maximum of satisfaction.

Flowers, Foliage, Fruit, Applique crowns, braids, Chiffons, Mulls, etc., are also here in large variety and lower in price than it is possible to obtain anywhere.

Shoe Department.

Queen Quality
THE FAMOUS SHOE FOR WOMEN

Spring Styles are now in.

You get Comfort, Service, Style and Beauty in these Shoes.

All styles to choose from, and all here.

The new spring styles all of which sell at $3.00, are models of the shoemaking art.

We also have a complete line of Children's Shoes and Ladies' Slippers and Rubbers.

Your inspection of this department during opening days is earnestly solicited.

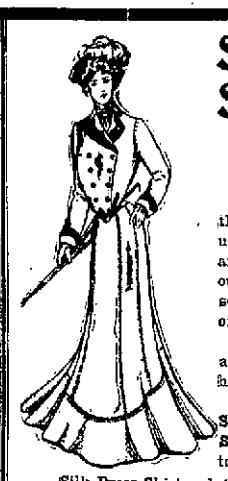

Suits, Jackets, Skirts, etc.

Marvelous Showing of Up-to-Date Styles.

Our Spring showing of outer garments is something wonderful. We've not only the best fitted up Cloak department in the state, but have also an assemblage of smart and correct garments that outshine anything to be seen anywhere else. Handsome garments in all the newest styles greet you on every hand.

A grander display than we've ever made before at the most attractive low prices early buyers have ever known.

Stylish Raglans, in Taffeta, Moiree or Peau-de-Sole Silk, from $10.90 to $35.00.

Silk Eton Jackets, plain and tucked, from $5.90 to $20.

Silk Dress Skirts, plain, tucked, appliqued, etc., from $5.00 to $30.

Cloth Dress Skirts, of Cheviot, Venetian, Broadcloth, etc., from $2 to $10.

Tailor Made Suits, colors and Black, in a variety of styles and cloths, from $7.50 to $35.00.

Silk Waists, in all the new Spring colors and Black, great values at $5, including the new Gibson.

Silk Petticoats in Black and colors, at exteremely low prices.

NEW SPRING NECKWEAR.

A rich display of the real smart things for Easter. Beautiful Boas of Chiffon and Liberty Silk, Stock collars, Jabots, Embroidered turn-over collars. Ties of Silk, Lace, Collars, etc., in a large variety.

Boas of Chiffon and Liberty Silk, at $1.50 to $7.50.

Silk Ties and Stocks, 25c to $2.00 each.

Honiton and Point de Venise Lace Top Collars, 25c to 50c.

Embroidered Turn-over Collars, 10c to 50c.

New Scarfs in Chiffon, Taffeta and Liberty Silk, in Black, White, Black and White and all colors, $1.00 to $5.00.

Lace Collars and Bolero Jackets. 89c to $5 each.

And every other Neckwear Novelty.

New Laces and new Veilings in unlimited variety, are also being shown at lowest prices.

New Kid Gloves.

The famous P. & L. Glove, controlled exclusively by us, is conceded by experts to have no superior. The fact that it is a hand-sewed Glove makes it the best fitting and most carefully made Glove in the world.

P. & L. Gloves, all colors, and Black, 2 and 3 clasp, $1.00 and $1.25.

The world famous Hte. Jouvin Glove, 3 clasp and Lace, Black, $1.50 pair.

Each and every department of this big store bids you welcome with the finest showing of new spring goods ever shown. Remember the date,

Friday and Saturday, March 21st and 22nd.

Store Open Friday Night Till 9:30.

The PEOPLE'S STORE

Regulates the Bowels

Tones up and Heals Liver and Kidneys.

For sale by Druggists generally.

A Free Sample Bottle

will be sent you on addressing The Michigan Drug Co., Detroit, Mich., who are the general distributors of this natural product.

"ALL RIGHT FOR MORE THAN HALF A CENTURY"

WRIGHT'S INDIAN VEGETABLE PILLS

Cure Headache, Constipation, Chills and Fever, and all Bile Loss Complaints. All Druggists. Price 25 cents a Box.

WRIGHT'S INDIAN VEGETABLE PILL CO., New York.

Money Advanced.

Salaried People.

The fact that you earn a regular salary and hold a permanent position with a good concern is sufficient inducement for us to advance you money. We will make you a loan on your own note without an endorser. Private and confidential.

Room 3, Arcade, upstairs.

Open Saturday evening from 7 to 9 o'clock.

...DANIEL AUER, JR....

TAILOR

No. 133 W. Columbia St.

FORMERLY AT 60 WELLS ST.,

Desires to announce that he has received a complete line of WOOLENS, the finest line in the market. Your selection from this line will be made to measure at lowest prices. 2-25-eod-2m

Money! Money! Money!

REDUCED RATES

The Tri-State Building and Loan Association has reduced its rates to borrowing members.

THIS MAKES THE NEW PLAN THE CHEAPEST INSTALLMENT PLAN offered to the borrowing public. You cannot afford to borrow on any other plan.

Call at office for particulars.

INVESTMENTS.

Interest paid on any amount deposited with the association if left 60 days.

Tri-State Building and Loan Ass'n.,

Cor. Berry and Court Sts.

MONEY TO LOAN

At lowest rate on furniture, pianos, horses, wagons, carriages, etc., and leave property in your possession.

Payments arranged on the monthly installment plan to suit your convenience.

All business strictly confidential.

Fort Wayne Mortgage Loan Co.,

Room 2, (2nd floor) 44 Calhoun St., Over Mergentheim's Millinery Store, OPPOSITE COURT HOUSE

Business Directory

BANKS.

HAMILTON NATIONAL BANK.

Capital, $200,000. Surplus $250,000

The Hamilton National Bank will pay interest at the rate of two (2) per cent. per annum on certificates of deposit if left four months.

President—Charles McCulloch.

Cashier—John Mohr, Jr.

White National Bank.

Corner Wayne and Clinton Sts.

CAPITAL, $200,000.

SURPLUS, $80,000.

Safe Deposit Boxes for rent.

INSURANCE.

D. C. FISHER,....

Insurance, Real Estate and Loans, No. 24 West Wayne Street, ...Fort Wayne, Ind.

UNDERTAKERS.

Klaehn & Melching.

Undertakers and Embalmers,

No. 29 West Main Street.

Both Phones 228. Fort Wayne, Ind.

LAWYER.

ABSTRACTER OF TITLES. INSURANCE

COLLECTIONS AND LOAN AGENT.

James E. Graham,

Room 16, Ba[illegible]k, FORT WAYNE, [illegible]D.

NO. 19 THE BANNER LODGE.

In celebration of its having become the banner lodge of Indiana, A. O. U. W. lodge, No. 19, gave an entertainment last evening, followed by a supper in Strodel's hall, on West Main street. Grand Master Workman T. D. Neal, of Indianapolis, and Grand Recorder Baker, of Evansville, were both present and made addresses. Following an address of welcome by Ronald Dawson, which was responded to by the grand officers, a fine program was rendered. No. 19 has a membership of 450, which entitles it to 19 votes at the meeting of the grand lodge, which will be held week after next at Shelbyville. The grand officers will be the guests of No. 36 this evening.

Dr. Bull's

Cures all Throat and Lung Affections.

COUGH SYRUP

Get the genuine. Refuse substitutes.

IS SURE

Salvation Oil cures Rheumatism. 15 & 25 cts.

Victoria, Australia, ships to London each year about $8,000,000 worth of butter.

NIGHT WAS HER TERROR.

"I would cough nearly all night long," writes Mrs. Chas. Applegate, of Alexandria, Ind., "and could hardly get any sleep. I had consumption so bad that if I walked a block I would cough frightfully and spit blood, but when all other medicines failed three $1.00 bottles of Dr. King's New Discovery wholly cured me and I gained 58 pounds." It's absolutely guaranteed to cure Coughs, Colds, La Grippe, Bronchitis and all Throat and Lung Troubles. Price 50c and $1.00. Trial bottles free at Dreier & Bro.'s drug store.

Mrs. Curry, Clairvoyant, new No. 405 West Jefferson street, upstairs. Office hours from 9 a. m. to 8 p. m. 3-17-6t

A general, nervous breakdown is frequently caused by ill-fitting glasses. We are experts. Dallas F. Green.

MILLINERY OPENING

Friday and Saturday, March 21st and 22nd.
You are invited.
Store open Friday night.
THE PEOPLE'S STORE.
19t3

COMBS.

Endless varieties, real and imitation shell back combs, side combs, dressing combs, etc. Rodenbeck's, 124 Calhoun street, Lau block. 10-16-tf

Soliday, Hite & Co. have opened a temporary office in Bloom's Undertaking Establishment, 107 Calhoun St.

MALLOY'S

Millinery opening, Thursday, Friday and Saturday, March 20, 21 and 22.

17t3 12 and 14 Arcade.

Your umbrellas recovered and repaired 19c to $4.00 at Feldman's, 15 Court street, Foster block. 13-eod-tf

A kiss of Satin-Skin Powder removes that "shiny look," replaces unsightliness with beauty. 25c. At Rurode's. b

Repeated eye headaches saps one's vitality. We can stop it with glasses. Dallas F. Green, Expert Optician.

PACIFIC COAST RATES

GREATLY REDUCED VIA WABASH R. R.

Beginning March 1st, and continuing daily up to and including April 30, 1902, the WABASH will sell ONE WAY tickets to the following points at rates given. Five through fast trains daily to Kansas City, connecting in Union Station with all the great overland trains for western and northwestern points. Free Chair Cars to through passengers. The only line east of Chicago and St. Louis offering such superb service.

Read the schedule of LOW RATES that follows, viz.:

From Fort Wayne to—

Billings, Montana, $29.00.
Livingston, Montana, $32.00.
Ogden and Salt Lake, Utah, $34.00.
Helena and Butte, Montana, $34.00
Spokane, Washington, $34.50.
Portland and Ashland, Ore., $37.
Seattle and Tacoma, Wash., $37.00.
Victoria, B. C., $37.00.
San Francisco, Sacramento, Los Angeles and San Diego, Cal., $37.

For time of trains and general information apply to Wabash Ticket Office.

LOCAL LINES.

Mrs. W. A. Jones has returned from a visit in Toledo.

Mrs. D. M. Doyle is home from a visit in Montpelier.

Del Fitch has returned from a business visit in Indianapolis.

M. E. Dessauer is home from a business visit in New York city.

Mr. and Mrs. N. D. Doughman have returned from West Baden springs.

Born, to Mr. and Mrs. C. L. Cummings, of 205 Grand street—a son.

W. C. Rodgers has taken a position at the Fort Wayne Iron works.

Miss Frankie Julliard has returned home from a visit in New York city.

Mr. and Mrs. Sam Wolf will shortly be at home at 171 West Wayne street.

Messrs. H. L. Somers and R. B. Lipes are home from a business visit in Chicago.

Miss Valerie Bledsoe, who has been visiting in Louisville and Jefferson, Ky., has returned home.

Miss Bonnie Glenn has returned home to Chicago, after a visit with her sister, Miss Bessie Glenn.

Mrs. William Brown, of Pittsburg, is visiting her parents, Mr. and Mrs. Oppenheimer, of Monroe street.

The marriage of Miss Maud Rhodes and William McCaffery will occur at the home of the bride April 26.

Mrs. Noble Olds and daughter, Maribel, have returned from a visit in Grand Rapids and Whitehall, Mich.

Miss Maud Jenness, stenographer for M. L. Jones, is suffering from a cold which settled in her eyes, making it necessary for her to rest them for several days.

C. C. Schlatter & Co. are putting in a large plate glass window in the Tri-State office, Court and Berry street, to replace the one that was broken several weeks ago.

Mr. and Mrs. C. S. Knight have issued invitations to the wedding of their daughter, Miss Elizabeth Jayne, to Fred C. Peters. The wedding will occur April 3 at 8 p. m. at the home of the bride on Spy Run avenue.

Mrs. Peter Pickard gave an informal card party yesterday afternoon for Mrs. Harry Perfect and her guest, Miss Tyrrell, of Bourbon. Miss Tyrrell won first prize and Mrs. Perfect the consolation.

A play called "A Sea of Troubles" was given by the students of the Catholic high school Tuesday night. Those who took part were J. B. Monning, jr., Andy and Harry Glutting, Daniel Falvy, Bernice Moran, John Berry and Henry Fry. Brother Marcellus drilled the students in their parts.

Captain Cleary, of the local battery, took his examination for the captaincy of the battery at Indianapolis Tuesday. Lieut. O. S. Jones was examined Tuesday. Clinton Ramsey and Harry Clark were also examined Monday. They say the questions asked were outside the line of study they had taken up, but it is believed that each will pass and gain the rank to which they are in line of promotion.

At the meeting of the Duodecimo club on Tuesday evening the following officers were elected: President, Mrs. G. L. Greenawalt; vice president, Mrs. A. M. Baxter; secretary, Mrs. I. M. Van Slyke; treasurer, Mrs. Will Noble. The club will continue the study of French history and literature. The pogram committee consists of Mrs. H. A. Blynn, Mrs. S. H. Baker and Mrs. J. B. Fleming.

A GORGEOUS OPENING.

The spring opening of the Wolf clothing house was held yesterday afternoon and last evening on a scale of magnificence never surpassed by a concern in Fort Wayne. The store has been undergoing some extensive alterations in the past two months and several new departments have been added. The upper floor has been converted into a salesroom and the stock of children's and youths' clothing has been removed from the first floor to make way for the shoe department, a new departure in the firm's business. During the afternoon Conklin & Swaidner's orchestra discoursed a lengthy program of music and many hundreds of people visited the store and received handsome souvenirs in honor of the occasion. An improvement that will be greatly appreciated by patrons is an electric elevator, which was recently installed. In the evening the store was beautifully illuminated inside and outside, a canopy of hundreds of electric lights, interspersed with ropes of smilax, having been erected over the entrance and a mechanical electric sign with the firm's name hung from the second story. The Wayne Tent band rendered a program of popular music on the street in front of the store, while within the Annex orchestra played. The interior decorations were very handsome, consisting of festoons of myrtle interspersed with hundreds of tiny electric lights. A handsome Packard piano, which will be given away soon, was on exhibition, and in one of the store windows a local beauty, Miss Olive Cook, sat throughout the evening and was the center of attraction of an admiring group of the opposite sex. Thousands of people thronged the spacious salesrooms during the even[illegible] [illegible] [illegible]

All Good

All doctors are good, but only the best can cure the hardest cases. Just so with cough medicines. All are good, but only the best can cure the hardest coughs. Buy the kind the doctors prescribe,—Ayer's Cherry Pectoral.

"For three winters I had a very bad cough. I then tried Ayer's Cherry Pectoral. In a short time I ceased coughing, and soon was entirely cured."
Mrs. Pearl Hyde, Guthrie Center, Ia.

25c., 50c., $1.00. J. C. AYER CO., Lowell, Mass.

MAJOR G. H. SCOTT HERE.

Major George H. Scott, major general of the Uniform Rank of the Knights of the Maccabees, is in the city and will be the guest Friday evening at a review of Mad Anthony Tent No. 95. Major Scott is here in the interest of the division which is being organized in Fort Wayne.

STRIKES A RICH FIND.

"I was troubled for several years with chronic indigestion and nervous debility," writes F. J. Green, of Lancaster, N. H. "No remedy helped me until I began using Electric Bitters, which did me more good than all the medicines I ever used. They have also kept my wife in excellent health for years. She says Electric Bitters are just splendid for female troubles; that they are a grand tonic and invigorator for weak, run down women. No other medicine can take its place in our family." Try them. Only 50c. Satisfaction guaranteed by Dreier & Bro.

Soliday, Hite & Co. have opened a temporary office in Bloom's Undertaking Establishment, 107 Calhoun St.

THANK OFFERING SERVICE.

The annual "thank offering" service at the home of Mrs. L. R. Hartman yesterday afternoon was largely attended. Prior to the address of Miss M. B. Mills, there was a scripture reading, interspersed with the singing of the old favorite, "Holy, Holy, Holy." Miss Mills, who is the secretary of the Young Women's Christian association, gave a brief history of the birth and growth of Christianity, dwelling with graphic strength upon the persecutions and victories of the early Christians through the love of the Savior. She closed with an appeal for greater consecration on the part of all professing Christ's name, in His service. One who was present said the discourse filled the hearts of all present with a burning zeal and courage for the work laid upon them as Christian workers.

Miss Lillian Schrader intensified the enthusiasm aroused by her sweet singing of a missionary hymn. The offering taken up was in accord with the spirit of the meeting. The social hour was spent in viewing mission pictures and refreshments.

FOOD CURE.

The True Way to Get Well.

The tales told of how food will make people well are nearly always interesting. A young lady in Cleveland, O., says: "I had an attack of nervous prostration and finally had to give up and go to bed. Did not know what was the matter with me. My physician told me that I should take a trip, and a favorite auntie, who was at that time a visitor at my home, urged me to return with her. The doctor said I might get out of bed in a few days, and so, although I was still very weak, I made the journey, which was a short one, to Cleveland.

"There I gave out again and had neuralgia badly, in addition to my other nervous troubles. While in this condition I was urged to change my food and try Grape-Nuts. I had tried Grape-Nuts at home, but did not like them, because I did not use them right, having put hot water on them, but under the advice of a friend, I started in on Grape-Nuts and cream or very rich milk. That was a different story and I enjoyed the food greatly.

"In a few days I began to get strong and lost the desire to lie down. I forgot to tell you that I had been suffering also from dyspepsia. This gradually left when I had Grape-Nuts Food for breakfast and supper.

"Shortly after, I began to put on flesh and went up from 115 pounds to 130½ in about six weeks. When I returned home all my friends remarked on my improved appearance, and the vigor and strength I had regained paid me well for my food experiment.

"In addition to strength of body, I noticed a remarkable improvement in my mental strength. It was a pleasure to me to read and think and great big worries that would have put me to bed in my former condition slipped off as easily without oppressing me at all." Name given by Postum Co., Battle Creek, [illegible]

Cotton lands having an area of 170,000 acres have been purchased in Louisiana by Cleveland capitalists.

A HORRIBLE OUTBREAK.

"Of large sores on my little daughter's head developed into a case of scald head," writes C. D. Isbill, of Morganton, Tenn., but Bucklen's Arnica Salve completely cured her. It's a guaranteed cure for Eczema, Tetter, Salt Rheum, Pimples, Sores, Ulcers and Piles. Only 35 cents at Dreier & Bro.

The cost of a canal to connect the Taunton river with Boston harbor is estimated at $58,000,000.

La grippe coughs yield quickly to the wonderful curative qualities of Foley's Honey and Tar. There is nothing else "just as good." Sold by Dreier & Bro. and Pellens & Polster.

In Ashantee grows a tree resembling the English oak, which furnishes excellent butter.

COUGH SETTLED ON HER LUNGS

"My daughter had a terrible cough, which settled on her lungs," says N. Jackson, of Danville, Ill. "We tried a great many remedies without relief, until we gave her Foley's Honey and Tar, which cured her." Refuse substitutes. Sold by Dreier & Bro. and Pellens & Polster.

The Jacobs Music Store has rented the room formerly occupied by County Treasurer in Saengerbund Building, as temporary quarters, and the business will be continued as usual. 20t3

Don't suffer through false pride. Wear glasses. Dallas F. Green, Optician.

Attend our opening Saturday afternoon and evening. Souvenirs and music.
THE RANDALL WHEEL CO.,
19t2 Cor. Berry & Harrison.

MILLINERY OPENING

Friday and Saturday, March 21st and 22nd.
You are invited.
Store open Friday night.
THE PEOPLE'S STORE.
19t3

Score and all the music, instrumental and vocal, of the Stroller, now on sale at the Jacobs' Music Store, 117 Calhoun St. 14-tf

Everybody invited to our annual spring opening Saturday. Souvenirs and music.
THE RANDALL WHEEL CO.
19t2

FOR RENT.

FOR RENT—Ground floor offices in Arcade; most convenient in the city. 10-16-tf

FOR RENT—Furnished rooms, with or without board, 8 Madison street; terms reasonable. 19-2t

FOR RENT—Eleven rooms for rooming purposes. Inquire at Post Office Drug Store, 28 West Main street. 27-tf

FOR RENT—Second floor offices in Arcade, central and convenient, $0 per month for suite of three rooms. 4-tf

FOR RENT—Furnished rooms, also light housekeeping rooms, gas, bath and furnace heat, at 236 Douglas avenue. 20-2t

FOR RENT—Rooms suitable for light housekeeping at 11 West Columbia street, upstairs. Apply at 146 West Washington street. 2-15-tf

FOR RENT—Several desirable houses and business rooms; will be pleased to show on application. W. E. Doud, over Old National bank. 7-tf

FOR RENT—Harmon House barber shop, nicely fitted, especially suitable for barber shop. Inquire of Samuel Harmon, 308 Douglas avenue. 3-1-tf

FOR RENT—Furnished rooms, also suite of furnished rooms for light housekeeping, with bath. Apply 39 West Washington, new number 201. 19-2t

FOR SALE—Ten-room modern residence, with two full lots; every modern convenience; Lakeside; a bargain for cash or will take some trade. W. E. Doud. 2-tf

FOR RENT—Nicely furnished rooms with or without board; bath; all modern conveniences; half block south Masonic Temple, 924 Clinton street; also a good barn for rent. 3-5-1m

FOR RENT—Pleasant furnished rooms, with board, bath and all modern conveniences; also day boarders wanted; half square east of Calhoun at 129 East Washington. 3-10-1m

FOR RENT—Lodge room can be had by parties desiring it on either Wednesday or Friday evening at very reasonable price; nice dancing floor in same building to rent on any Saturday afternoon or evening. Telephone 1082, new phone. 10-tf

FOR RENT—Or would sell the Fort Wayne Steam Laundry, formerly operated by Peck & Schafer; having suddenly had the laundry left on my hands, and as other business demands all my attention, I would give some one a bargain; it is the most completely equipped laundry in the city, with old established business; all it requires is a good laundryman as manager; rent of building, $20; will furnish power for $6 per month. Inquire at Glove factory in rear of 46 Maiden Lane. W. B. Phillips. 3-26-1m

FOR RENT—A barn, inquire (new number) 915 Barr St. 20t3

FOR RENT—About seven acres adjoining city limits, good 8-room house, barn, fruit, strawberries and dewberries; very fine soil and used for gardening. Ervin & Grosjean, 15-16 Pixley-Long block. [illegible]

WANTED.

WANTED—Boarders; rates reasonable. 101 Wilt street. 19-3t

WANTED—Boarders, $3.25 per week. 39 W. Washington street; new No. 201. 17-6t

WANTED—A girl for general housework. Apply now No. 326 East Berry street. 18-tf

WANTED—A girl for general housework; no washing. Apply 250 West Berry St. 7-tf

WANTED—Two salesladies and an assistant cashier. Address Box 16, care Sentinel. 19-2t

WANTED—A competent nurse girl, German preferred. Apply 302 Washington boulevard. 2-10-tf

WANTED—Experienced sewing machine operators on gloves. Union Mfg. Co., 46 Maiden Lane. 2-26-1m

WANTED—To sell a young pony; can be used for riding or driving. Address X, letter carrier No. 21. 19-4t

WANTED—If you want to borrow money see "ad" on second page, first column. Room 3, Arcade, upstairs. 18-tf

WANTED—Stark Nursery pays cash weekly if you sell Stark trees. Louisiana, Missouri, Danville, New York. 5-12-tf

WANTED—Two married men, one as driver for retail milk wagon and one as farm hand. Apply W. A. Fairfield, Rural Route No. 5, city. 3-15-tf

WANTED—Patents—Protect your ideas; no allowance, no fee; consultation free. Est. 1864. Milo B. Stevens & Co., 614 11th St., Washington. 2-20-32t

WANTED—Traveling manager to appoint agents in northern Indiana, $12.00 per week and expenses; also three local solicitors at guaranteed salary of $40 to $60 per month. Address Box 13, care Sentinel.

WANTED—Mrs. Fitzgerald Employment Office, 39 West Washington street, girls for general housework; also hotel girls; good wages; no charges to girl; wanted, position by stenographer and bookkeeper; good reference. 16-tf

WANTED—Every man, woman and child to call at the Citizens' Trust company, corner Berry and Clinton, and ask for one of the handsomest banks, furnished to all who desire to save money. Capital, $200,000; interest paid on deposits. 5-tf

WANTED—Men to learn barber trade; great demand for barbers during summer rush; two months completes; last thirty days that scholarship, board, tools and transportation can be earned; positions guaranteed. Write Moler Barber College, Chicago. Ills. 12-17-tf

WANTED—Girls to run sewing machines, as our goods are all made in sections an operator learns the work easily and soon gets where she can earn good wages; we have the lightest, cleanest, safest factory in Fort Wayne. Foster's Waist Factory, across Nickel Plate railroad at Lafayette and Columbia streets. 1-20-tf

WANTED—Agents, $10 daily, introducing our Brilliant Gaslight Burners; families, business houses, banks, churches, private and public buildings, buy at sight; these burners are what the people are looking for. they do not require a chimney (to break) or wick to trim, and make no smoke or dirt; fit any coal oil lamp without expense or trouble, and produces the best, cheapest and cleanest light; it is a great money-maker for agents; 200 per cent profit; write at once and get to work right away; sample free. Enterprise Mfg. Co., B 140, Cincinnati, O. 2-17-3m

WANTED—A boy, Lepper's drug store, 230 West Jefferson; must come well recommended.

WANTED—A dishwasher at the Transfer lunch room, corner Calhoun and Main streets.

WANTED—A good girl for general housework in a small family; good wages to the right party. Inquire at 23 Jackson street, between Main and Berry. 20-3t

FOR SALE.

FOR SALE—If you want money on personal security see "ad" on second page, first column. Room 3, Arcade, upstairs. 18-tf

FOR SALE—A two-seated Columbus make surrey, used less than one season. Address Surrey, care Sentinel. 18-3t

FOR SALE—Very cheap, 8-room brick house, 3 lots, south side, barn, drove well, cistern, all in good shape, fine location; terms to suit purchaser. Address R. W. Cecil. 18-3t

FOR SALE—Restaurant, doing good business and in a good location; object in selling, poor health and have other business. Address Restaurant, care Sentinel office. 19-2t

FOR SALE—Five large roomed house, with water, gas and wired for electricity, $1,000.00; two small farms and city property for sale or exchange. S. F. Swayne, 15 West Main. 1-1-tf

FOR SALE—Best buy on Wabash avenue, new 5-room cottage, $1,350, only $350 down; how about the new round house in this vicinity? See Ervin & Grosjean, 15-16 Pixley-Long block. 3-11-tf

LOST.

LOST—Male, liver-colored pointer, large, strong dog, answers to name of "Ben." Reward paid for return to 58 Maple avenue. 15-6t

LOST—Lady's gold hunting case watch, with pin, on Calhoun street during the fire. Name inside and monagram outside. Return to No. 1133 Clinton street and receive $5 reward. 20t2

DENTISTRY.

DENTISTRY

Painless Dentistry. Warranted Work. Moderate charges. Get the best.

U. S. Dental Parlors,

Drs. J. A. and J. W. Williams, Mgrs.

'Phone 1178. 94 Calhoun St

PROFESSIONAL.

DR. MARY WHERY,

PHYSICIAN AND SURGEON.

Office and residence, New number 326 Madison Street.

Specialty:—Diseases of Women.

Telephone 470. Office hours, 9 a. m. to 9:30 p. m., and 7 to 8 p. m.

Money to Loan.

—AT—

FIVE PER CENT.

ON FARM AND CITY PROPERTY.

C. B. FITCH,

66 CLINTON ST.

More than 140,000 men [illegible] engaged in anthracite coal [illegible]

FOR SALE.

FOR SALE—A team of work horses, harness and wagon. Apply 128 Chicago St. 19-6t

FOR SALE—White Plymouth Rock eggs for hatching at 1122 Wabash avenue, O. R. Lewis. 19-6t

FOR SALE—New 7-room house on Walton avenue, $1,600.00. Louis F. Curdes, Pixley-Long block. 3-26-tf

FOR SALE—Fine 6-room cottage, ½ lot, on South Harrison, $2,200.00. Louis F. Curdes, Pixley-Long block. 2-26-tf

FOR SALE—New house on Walnut, near Fox; must sell to pay encumbrance; offer wanted. W. E. Doud. 7-tf

FOR SALE—West Berry street residence, eight rooms, bath and hall; only $4,000. W. E. Doud, over Old National bank. 3-tf

FOR SALE—Nearly new house, electric lights, 7 rooms, on Fox, near DeWald. $2,100; nice for home. W. E. Doud. 7-tf

FOR SALE—On Jackson, old house, $1,000; nice cottage, $1,700; fine modern 10-room house, $3,500; all desirable. W. E. Doud. 7-tf

FOR SALE—Residence on East Butler street, owner will discount to $2,200 for quick sale. W. E. Doud, over Old National bank. 7-tf

FOR SALE—Lots in Industrial park, College place and Swinney's addition, very reasonable. Louis F. Curdes, Pixley-Long block. 2-28-tf

FOR SALE—Investment, new business block on Calhoun street, rents $660; sells for $7,000. W. E. Doud, over Old National bank. 7-tf

FOR SALE—If you see a house that is for sale we will give you the price; no charge to buyers. W. E. Doud, over Old National bank. 7-tf

FOR SALE—A good 9-room modern residence, in best part of DeWald street, $3,700.00. Louis F. Curdes, Pixley-Long block. 2-28-tf

FOR SALE—A gent's Roman gold ¾ karat diamond ring on payments to right party. For particulars address Diamond, care Sentinel. 3-18-tf

FOR SALE—Nice modern home, near St. Patrick's; every convenience, $5,000; worth much more. W. E. Doud, over Old National bank. 7-tf

FOR SALE—We will offer a modern residence on Brackenridge for $3,700; if posted you will know what that means. W. E. Doud, agent. 7-tf

FOR SALE—A grocery and saloon; a good location; reason for selling have other business to attend to. Address Grocery, care The Sentinel. 2-11-tf

FOR SALE—Good 8-room modern house, with furnace, electric light, etc., on South Harrison street, $3,200.00. Louis F. Curdes, Pixley-Long block. 3-14-tf

FOR SALE—Two small houses on Walton avenue, near car line; 4-room house, $1,100; 5-room house, $1,200. Louis F. Curdes, Pixley-Long block. 3-4-tf

FOR SALE—10-room modern residence on South Calhoun street, $2,800.00; (the property cost $4,500.00); will take part trade. Louis F. Curdes, Pixley-Long block. 2-28-tf

WANTED—100 elegant engraved cards with your name in latest style, $1.00, postage free; send for free sample to show our work. Kenney & Co., 56 Fifth avenue, Chicago. 18-eod-3t

FOR SALE OR EXCHANGE—Seven-room house, No. 2532 Hanna street; also several lots on Pontiac, Hanna, Force and Creighton avenue. Inquire F. G. Gaskill, No. 39 Douglas avenue. 2-4-eod-3m

FOR SALE—50 feet, west side Calhoun street, business lot, next south from Thomas Telley, corner Williams; long time payments. Apply to Henry M. Williams or to any real estate agent. 10-7-tf

FOR SALE—New modern 9-room house on Spy Run avenue, slate roof, high ceilings, electric light, bath, everything first-class and built for a home; sacrifice price, $3,300; terms. Ervin & Grosjean, 15-16 Pixley-Long block. 2-12-tf

FOR SALE—Big bargains in real estate; 87 dwelling houses, 11 farms, 58 vacant lots, 30 lots in Vordermark's add., near east yards. For particulars inquire of R. C. Niswonger & Co., old No. 25 West Main, Postoffice Drug Store. 4-d&w-tf

FOR SALE—I have made a new subdivision of my northwest corner Oliver street and East Creighton avenue, fronting the lots on Creighton; $750 for the corner, good store building site; the others $650. Apply to Henry M. Williams, or any real estate agent. 12-23-tf

FOR SALE—Two 30-foot lots, west side Calhoun, between DeWald and Creighton avenue; one 45-foot business lot, west side Calhoun, between Dr. VanBuskirk and brick store south; long time payments. Apply to Henry M. Williams or to any real estate agent. 10-7-tf

FOR SALE—Four 35-foot lots on West Butler street, south front, beginning second west from Webster; full grown shade trees, maple, between curb and brick sidewalk; street pavement, sewers, etc., all paid; long time payments. Apply Henry M. Williams or any real estate agent. 10-7-tf

FOR SALE—Lot [illegible] feet on Clinton street, south of Jefferson, an excellent location for office and residence; lot with two dwellings on Clinton street; lot on East Leith street; good dwelling and stable; vacant lots in Archer's and Rockhill heirs' additions. Schrader & Wilson, No. 709 Court street, first floor. 16-tf

FOR SALE—Handsome lots in my East Creighton avenue addition, between Smith and Oliver streets; central for Pittsburg shops east, the new Haberkorn-Haley Engine works, new Van Perrine mill, Western Gas Co., the Bowsers, Bass foundry, and Lafayette street railroad shops; long time payments. Apply to Henry M. Williams or to any real estate agent. 10-7-tf

FOR SALE—$700 lots in my new Saville avenue addition, just platted, South Broadway, between Home avenue and Saville avenue, the apple orchard; electric cars will run on Broadway in front of lots; good frame house on one lot, 24x28, and good two-story brick barn, 18x28, on another; 20 apple trees in the plat, row of hickory nut trees 20 years' growth on line of Broadway fronts; water pipes and natural gas on two streets. Apply to Henry M. Williams, East Wayne street, opposite high school. 12-21-tf

FOR SALE—Seven-room house, corner lot on East William street, $2,000; 6-room house on Swinney avenue, $1,500; 5-room house on Francis street, $1,250; a good investment, three houses four squares from P., F. W. & C. depot, $4,700; 6-room house, good barn, on Fourth street, $1,600; 7-room house on Jackson street, $1,[illegible], a bargain; 5-room house, half lot, on West Main street, two squares west of [illegible], $1,500; 100-acre farm, good house, barn and out buildings, all in first-class condition, in Cedar Creek Tp., $4,[illegible]. John E. Wagner, Real Estate and Loans, 38 Court street. 1-31-tf

FOR SALE—Two St. Bernard pups, six weeks old. Inquire, Riverside hotel. 20t3

FOR SALE—Ladies opal ring, set with 12 diamonds. Price, $[illegible] cash. A rare bargain. Guaranteed satisfactory or money refunded. Address Jay B., care Sentinel.

FOR SALE—15 room boarding house filled with good boarders; [illegible] location; cheap [illegible] selling [illegible] quire at [illegible]

NewspaperARCHIVE®.com

If it hurt you to have that tooth extracted, you were in the wrong place.

Gentlemen:—I want to thank you for the way you extracted my teeth. It was done without a particle of pain. Now I can tell any friend where to go to have their work done. Thanking you again, I remain
Respectfully yours,
CLARENCE DUNLAP,
19 E. Jefferson St.

Gentlemen:—My bridge that you made in your office gives perfect satisfaction and my friends wonder at the results. It is a reproduction of nature. I feel highly pleased and cannot help but praise your good work.
Signed, W. O. WELOH,
214 S. Calhoun St.

Union Painless Dentists,
NO. 9 E. WAYNE ST.,
OPP. FRUIT HOUSE.
DR. C. T. WALTERS, MGR.
Ground floor; no stairs to climb. German spoken. Lady attendant.

FOX TYPEWRITER.

Pleases Both Purchaser and Operator
Durability
For the Purchaser.
AND
Speed and Ease
For the Operator.
Points of Mechanical Excellence.
Improved Automatic Escapement.
Non-Tilting Carriage.
Adjustable Type Bar Hanger.
Improved Half Bearing Carriage.
Short and Soft Finger Dip
WRITE FOR CATALOGUE.
FOX TYPEWRITER CO.,
Grand Rapids, Mich.
Dealers Wanted.

A. Hattersley & Son,
PLUMBERS,
STEAM AND GAS FITTERS,
48 E. MAIN ST.,
FORT WAYNE, IND.

Dr. Ranke,
FT. WAYNE, IND.
Lau Blk, Calhoun & Washington Sts
Rooms 11 and 12. Hours 9-12, 1:30-4, 7-8.
Practice Limited to Diseases of the
EYE, EAR, NOSE, THROAT.
Glasses Adjusted.

..Troy Laundry..
Our process is the very latest, up-to-date, and we are always the first to adopt the new devices for improving our methods and grade of finished work. If not a patron already, try us and be convinced. Both 'phones, 160. 48 and 50 Pearl street.
F. L. Jones & Co., Props.

An Electric Belt Free

Send Your Application At Once To The Physician's Institute.

They Will Send You Absolutely Free One of Their 100 Gauge Supreme Electric Belts, the Belt Which Has Made so Many Wonderful Cures. You Needn't Send Even a Postage Stamp, Just Your Name and Address.

Seven years ago the State of Illinois granted to the Physicians' Institute of Chicago a charter.

There was need of something above the ordinary method of treatment for chronic diseases, something more than any one specialist or any number of specialists acting independently could do, so the State itself, under the powers granted it by its general laws, gave the power to the Physicians' Institute to furnish to the sick such help as would make them well and strong.

Ever since its establishment this institute has endeavored in every possible way to carry out the original purposes of its establishment under the beneficient laws of the State.

Three years ago, this Physicians' Institute, realizing the value of electricity in the treatment of certain phases of disease, created under the superintendence of its staff of specialists an electric belt, and this belt has been proved to be of great value as a curative agent. From time to time it has been improved until it reached that stage of perfection which warranted its present name of "Supreme."

This belt is the most effective of all agents in the cure of rheumatism, lumbago, lame back, nervous exhaustion, weakened or lost vital functions, varicocele, kidney disorders and many other complaints.

This "Supreme Electric Belt" is made in one grade only—100 guage—there is no better electric belt made and no better belt can be made. Whenever in the opinion of our staff of specialists the wonderful curative and revitalizing forces of electricity will cure you we send you, free of all cost, one of these Supreme Electric Belts. It is not sent on trial, it is yours to keep forever without the payment of one cent. This generous offer may be withdrawn at any time, so you should write to-day for this free "Supreme Electric Belt" to the Physicians' Institute, at 1076 Masonic Temple, Chicago, Ills.

Does Your House...

Need a New Coat of PAINT?

USE LOWE BROS.

It never fails to give the
Best of Satisfaction.
Call and get a Color Card.
And we call your attention
To our large line of
Yale & Towne Hardware.
We invite you to call before
Buying Your Paint.

H. PFEIFFER & SON,
No. 9 E. Columbia St.
Phone 484.
House Numbers.

MERIT ALWAYS WINS

And the Hungarian Flour has won the favor of all housewives. Likewise, the Silver Dollar is a favorite with those that love to supply their table with delicious and nutritious bread. These flours are made from the best winter wheat. Try our brands when baking and your luck will always be satisfactory. Ask your grocer, or at the City Mills.

C. Tresselt & Sons,

ALL AFFLICTED with a cough of long standing resulting from la grippe or weak lungs, or hemorrhages, should try Dr. cough and lung syrup, an old Indian remedy made of roots and herbs; it has never been known to fail. Call at 37 Fairfield avenue. 16-14-tf

FAVOR THE BOERS

HOUSE DEMOCRATS ADOPT A CAUCUS POLICY.

PASS STRONG RESOLUTION

DECLARE CONGRESS SHOULD URGE PEACE MEASURES.

HOLD TO NEUTRAL COURSE

FIGHT TO BE MADE TO GET RESOLUTION REPORTED.

Washington, March 20.—The democrats of the house of representatives last night formed a plan to force the Boer issue before congress. They also took a step which is regarded as absolutely indicative of what may be expected from the party as a whole if the Boer war continues for an indefinite period.

First, the democrats in congress will try to force the house committee on foreign affairs to send back to the house of representatives, with a favorable report, a resolution declaring the nation's sympathy with the struggling Boers.

WARNING TO ENGLAND.

Second, the scheme of the minority is to assure Great Britain through congress that while this country is absolutely neutral it is anxious that proffers of peace be accepted and the war in South Africa thus ended.

Representative Hay, of Virginia, presided over the caucus, which was well attended. Representative Robertson, of Louisiana, acted as secretary. There was no special difference of opinion, but unanimity at first did not prevail as to the wording of the resolution.

The democrats had two resolutions to choose from; one was framed by Mr. Sulzer, of New York, who has been a most ardent Boer sympathizer ever since the war in the Transvaal opened, and the other was the product of the pen of Mr. Randall, of Texas.

Discussion was centered about the question of selecting one or the other resolution as the slogan of the democrats in the lower house. On account of the importance of the step, much care was taken in finally making a choice.

TEXT OF RESOLUTIONS.

The ultimate decision of the majority of the caucus was for the Randall resolution, which follows:

"Resolved, By the democratic members of the house of representatives of the United States of America, in caucus assembled, that the congress of the United States should, by resolution, express the sympathy of the people of the United States for the people of the South African republic and the Orange Free State in their heroic struggle to maintain their liberty and independence.

"Resolved, That the congress should, in the spirit of amity and friendship, appeal to the British government, in the interest of humanity, to accept overtures for peace, cease hostilities and endeavor to bring about a just and honorable settlement of existing differences, to the end that peace may be established.

PLEA FOR NEUTRALITY.

"Resolved, That the United States should fairly and honorably maintain a position of strict neutrality in this contest between nations friendly to us, and see to it that the neutrality laws are vigorously and impartially enforced.

"Resolved, That we, as democrats and representatives of the people, will use our utmost endeavor to force the committees now dominated by the republican party, having in their charge resolutions similar to these, to report the same back to the house, so that the congress may give expression thereon, declaring the sentiments and will of the American people."

A resolution founded on the Randall framework will be drawn tomorrow—or within a few days—for introduction to the house. It will be backed solidly by the active minority.

If it goes the usual way it will be referred to the committee on foreign relations, presided over by Mr. Hitt, of Illinois. The real fight will be primarily in the committee-room.

WILL EXERT PRESSURE.

The democrats are in a minority there, as they are everywhere about the capital, but pressure is to be brought to bear through agitation on the floor of the house and by other means which, it is hoped by the party, will cause the committee to yield to the arguments and entreaties of the democratic members and report the resolution favorably. Once it is reported favorably a fight will have to be made to get it considered.

CURES BLOOD POISON, CANCER, ULCERS, ECZEMA, ETC.—TREATMENT FREE.

If you have offensive pimples or eruptions, ulcers on any part of the body, aching bones or joints, falling hair, mucous patches, swollen glands, sore lips, eating, festering sores, sharp, gnawing pains, then you suffer from serious blood poison or the beginnings of deadly cancer. It is a dangerous condition, but you may be permanently cured by taking Botanic Blood Balm (B. B. B.) made especially to cure the worst blood diseases. It heals every sore or ulcer, stops all aches and pains and reduces all swellings. Botanic Blood Balm cures all malignant blood troubles, such as eczema, scabs and scales, pimples, running sores, carbuncles, scrofula, etc. Especially advised for all obstinate cases that have reached the second or third stage. Druggists, $1. Trial treatment free by writing Dr. Gillam, 213 Mitchell St., Atlanta, Ga. Describe trouble and free medical advice given. Medicine sent at once prepaid. Sold by Ranke & Nussbaum, 88 Calhoun street.

SEEKING INTERVENTION.

Constantinople, March 20.—The Turkish government has directed the Ottoman ambassadors to solicit the friendly intervention of the powers at Sofia concerning the differences between Turkey and Bulgaria in relation to Macedonian affairs.

FOR THE COMPLEXION.

The complexion always suffers from biliousness or constipation. Unless the bowels are kept open the impurities from the body appear in the form of unsightly eruptions. DeWitt's Little Early Risers keep the liver and bowels in healthy condition and remove the cause of such troubles. C. E. Hooper, Albany, Ga., says: "I took DeWitt's Little Early Risers for biliousness. They were just what I needed. I am feeling better now than in years." Never gripe or distress. Safe, thorough and gentle. The very best pills. Meyer Bro. & Co.

Miss Maua Griffith, of Hammond, is visiting in the city.

DANGERS OF PNEUMONIA.

A cold at this time, if neglected, is liable to cause pneumonia, which is so often fatal, and even when the patient has recovered the lungs are weakened, making them peculiarly susceptible to the development of consumption. Foley's Honey and Tar will stop the cough, heal and strengthen the lungs and prevent pneumonia. Sold by Dreier & Bro. and Pellens & Polster.

Read the People's Store ad.

USE ALLEN'S FOOT-EASE

A powder to be shaken into the shoes. Your feet feel swollen, nervous and hot, and get tired easily. If you have smarting feet or tight shoes, try Allen's Foot-Ease. It cools the feet, and makes walking easy. Cures swollen, sweating feet, ingrowing nails, blisters and callous spots. Relieves corns and bunions of all pain and gives rest and comfort. Try it today. Sold by all druggists and shoe stores for 25c. Trial package FREE. Address, Allen S. Olmsted, Le Roy, N. Y.

A TOBACCO WAR IN BRITAIN

AMERICAN TRUST FIGHTING ENGLISH TRUST.

American Will Give Its Profits and $1,000,000 Yearly to British Customers.

London, March 20.—Ogdens (limited) as the local representatives of the American Tobacco company, today gave notice of their intention to give their entire profit and £200,000 yearly, for the next four years, as a bonus to their customers.

This is the American reply to the Imperial Tobacco company's attempt to boycott American goods. In a circular, Ogdens, (limited) point out that the Imperial Tobacco company's offer to distribute a bonus amounting to £50,000 cannot be compared with the bonus the retailers will receive if they continue to trade with the American amalgamation.

As cabled to the Associated Press from London, March 18, the Imperial Tobacco company, (the British Tobacco combine) has issued a circular offering large bonuses to its customers who would undertake not to sell American goods for a term of years.

WILL GIVE ENTERTAINMENT.

The pupils of the International Business college will give an entertainment in the college hall on Friday evening for the purpose of raising funds to defray the commencement expenses. The following program will be rendered:

Address.....Rev. J. W. Bailey
Solo .....Mabel Williams
Recitation .....Baby Worth
Reading .....Haidee Adams
Whistling solo .....May Herrick
Recitation .....Georgia Worth
Piano duet .....
Mary Estry and Florence Quivey.
Recitation .....Mrs. McManigal
Orchestra .....
Impersonation .....Mr. Ulrey
Reading .....Mrs. Van Tochine
Violin solo .....Mr. Willits
Stump speech .....Charles Meet
Cornet solo.....Perry Shober
Reading .....Mrs. Gross
Humorous .....“Happy Hooligan”
Orchestra .....

WAS A GREAT SUCCESS.

The benefit entertainment for the Newsboys' union given last evening in the Temple, was a great success, and the union realized handsomely on the affair. The theater was nearly filled and the audience was very enthusiastic. Miss Jennie Shoemaker, of Chicago, elocutionist, was the main attraction, and the balance of the program was filled out by local talent.

DEAFNESS CANNOT BE CURED

By local applications, as they cannot reach the diseased portion of the ear. There is only one way to cure deafness, and that is by constitutional remedies. Deafness is caused by an inflamed condition of the mucous lining of the Eustachian Tube. When this tube gets inflamed you have a rumbling sound or imperfect hearing, and when it is entirely closed deafness is the result, and unless the inflammation can be taken out and this tube restored to its normal condition, hearing will be destroyed forever; nine cases out of ten are caused by catarrh, which is nothing but an inflamed condition of the mucous surfaces.

We will give One Hundred Dollars for any case of Deafness (caused by catarrh) that can not be cured by Hall's Catarrh Cure. Send for circulars, free.

F. J. CHENEY & CO., Toledo, O.

Sold by Druggists, 75c.
Hall's Family Pills are the best.

FORCED TO TRAVEL.

San Francisco, March 20.—Domingo Vasquez, one time president of Honduras, has arrived in this city. He left here a few weeks ago on the Chilean liner Tucapel to make a visit to some Central American ports, and during the interim he has had a very lively experience. When the Tucapel touched at Corinto, Nicaragua, he was taken from the vessel by order of President Zelays and locked up in jail. He faced charges of sedition and insurrection, and on Feb. 15, the government authorities released him on his promise to leave the country at the first opportunity. It is the ambition of Vasquez to form one republic of the Central American countries and he makes no secret of it, though he disclaims being a revolutionist.

A mass meeting of Maccabees interested in the uniform rank will be held in the rooms of Tent No. 95 Friday evening.

Foley's Kidney Cure makes the kidneys and bladder right. Contains nothing injurious. Sold by Dreier & Bro. and Pellens & Polster.

ROYAL Baking Powder

Made of Pure Grape Cream of Tartar.

Safeguards the food against alum.

ROYAL BAKING POWDER CO., 100 WILLIAM ST., NEW YORK.

WORTH MORE

Than gold to the dyspeptic, the irritable man, the man conscientious of his stomach, or any one suffering from constipation, headache, or other troubles arising from indigestion.

PEPTORENE,
The Health Tablet,

Also relieves distress after eating, and makes one happy and contented. Five days' trial treatment of PEPTORENE FREE. Write and ask for it. Full size Box 25 cents. Sold by Druggists.

BATTLE CREEK HEALTH TABLET CO., LTD., BATTLE CREEK, MICH.

Note.—The mines of the U. S., exclusive of Alaska, produce about $[illegible] worth of gold annually.

Sold by Pellens & Polster, Meyer Bros. & Co., Wm. L. Walternath and A. C. Gocke.

E. W. Grove This signature is on every box of the genuine **Laxative Bromo-Quinine** Tablets the remedy that cures a cold in one day

WHEN OTHERS FAIL, CONSULT . . .

DR. WENGER,
SPECIALIST,

25 years European and American hospital and private practice experience for all Desperate, Chronic, Nervous and Private Diseases of Head, Nose, Throat, Lungs, Liver, Kidney, Stomach, Heart, Bowels, Bladder, Blood, Skin, Eye, Ear and Sexual Diseases.

Kidney and Urinary weak back, pain in side, abdomen, bladder, sediment in urine, brick dust or white, painful urinacious, Bright's disease and all diseases of the bladder.

Private Diseases—Gleet, Gonorhoea, Inflammations, Discharges, Strictures, Weakness of Organs, Syphilis, Hydrocele, Varicocele and kindred troubles quickly restored.

Lost Manhood and all its attending ailments, both young, middle-aged and old men. The awful effects of early indiscretions, producing weakness, nervous debility, night emissions, exhausting drains, pimples, bashfulness, loss of energy and weakness of both body and brain.

Cancers, Tumors, Piles cured without knife or pain.

Do not let timidity or prejudice keep you from calling.

OFFICE HOURS—8 to 12 and 1 to 5.
Sundays, 2 to 4 only.

Dr. N. R. Wenger,
126 Calhoun Street,
FORT WAYNE, IND.

AUCTION! AUCTION!

One of the Oldest and Most Reliable Jewelers, P. Scherzinger, is now selling out at auction. The Sale was well attended by both ladies and gentlemen, and many secured great bargains. The rapidity with which the auctioneer, Mr. Harding, passed the goods from the possession of Mr. Scherzinger to that of the attendants was an eye opener to Fort Wayne people. Eight show cases and counters for sale,

Sales Daily 2:30 and 7:30 p. m.

And Continuing Until Entire Stock is Sold.

HARKEN YE

THE VOICE OF FORT WAYNE PEOPLE.

If you will but listen to your friends and neighbors, they will tell you how the pains and aches of a lame back, the annoyance of urinary troubles, the nervousness, the restlessness that comes from kidney ills, can be relieved and cured. Read what one Fort Wayne citizen says:

Mrs. J. W. Hartman, of 95 Jane street, says: "Before I obtained Doan's Kidney Pills from Meyer Bros. & Co.'s drug store and used them, I was a great sufferer from kidney trouble. My back ached night and day and I could only get rest and sleep by assuming the same position in bed each night. As soon as I began taking Doan's Kidney Pills I improved and soon felt as though I had never known what kidney trouble was. My husband also took the remedy and received great benefit. He was troubled with backache and when he stood up after sitting a few minutes he could not straighten his back. The kidney secretions were also highly discolored, but this, as well as the other symptoms, gave way to Doan's Kidney Pills."

For sale by all dealers. Price 50 cents. Foster-Milburn Co., Buffalo, N. Y., sole agents for the United States.

Remember the name—Doan's—and take no other.

The Evening Sentinel.

BY E. A. K. HACKETT.

THURSDAY, MARCH 20, 1902.

TONIGHT.

Labor Unions—Knights of Labor, No. 2315; Electrical Workers, No. 138; Beer Bottlers, No. 275.
City Hall—Board of works.
Fraternal Societies—Fort Wayne Camp, No. 656, Royal Neighbors of America; Wayne Tent, No. 54, K. O. T. M.; Summit City, No. 36, A. O. U. W.; Harmony, No. 19, I. O. O. F.; Modern American Fraternal Order; Fort Wayne Camp, No. 1656, Royal Neighbors; Fort Wayne Commandery, No. 4, Knights Templar.
Masonic Temple—This week:
Tonight—"The Strollers."
Friday—"The Flaming Arrow."
Saturday Matinee and Night—"A Run on the Bank."

The death of Edward H. Green recalls that it has always been difficult not to speak of him as Mr. Hetty Green.

The chain manufacturers of the country are forming a trust. There will be nothing metaphorical in saying that this monopoly has fastened its chains upon the people.

President Roosevelt has become so provoked by General Miles that he now has it in mind to place the commander of the army on the retired list. To a steady gazer it has long appeared that General Miles has been on the retired list.

Fort Wayne is contributing more than a fair share to the aggregate of fire losses in the country this year. The grand total probably considerably exceeds $300,000. If yesterday's fire had started at night it would have swept the entire block in all probability. That it did not, is something, at least, to be thankful for.

If the voice of the American people could be heard on the subject of reciprocity with Cuba, everything this government is able to do to promote the prosperity of the new republic would be done forthwith. The trouble is, however, that the sugar interests are represented in Washington by a powerful lobby, while the people have only their congressmen to speak for them.

The democrats of the house have adopted a caucus measure declaring sympathy for the Boers and asking congress to make an appeal to Great Britain to hasten peace. The resolution will be introduced and an effort made to get it reported from committee for action. Doubtless it will share the fate of similar resolutions, which have been introduced in considerable number, and now lie safely bottled in committee rooms. The attitude of the democrats is that of strict neutrality, but they protest against continuance of the war and urge upon Great Britain the acceptance of overtures for peace that will be honorable to all and end the bloody struggle that is exterminating one people and crushing another with its cost. It is hardly to be supposed that the British government will entertain the views of the American congress, should such a chance as adoption by the house of the democratic resolutions come about. Yet action by congress might lead to something beneficial in its moral effect on European governments. It can hardly be doubted that the attitude of our government has been a strong prop to British obstinacy in refusing to entertain any sort of friendly peace offices of any government, and if this government should formally express some disapprobation of continuance of the war and urge mediation something might come of it. The caucus action is commendable, at all events, and its sincerity cannot be doubted. It accords with the sentiments of a vast majority of the people of the United States.

Turkey has, according to the words of a dispatch from Constantinople, flatly refused to accept responsibility to the United States for the sum paid for the ransom of Miss Stone. In short, Abdul Hamid will not pay it. In this case it looks as though the sultan had somewhat the best of the matter. And if he holds out he will be winner by more than the amount of the demand. If Turkey allows such a precedent the Macedonians will send Abdul to the bankruptcy court in short order by kidnaping every foreigner they can lay hands on.

ABOUT THE CITY HALL.

Health Commissioner Macbeth reports all the smallpox patients progressing favorably with no indications of any new cases.

The board of works will meet tonight in regular session and there not being any improvements set for hearing it is not likely that much business will be transacted. There is a probability that resolutions for the paving of Maumee avenue and West Main street may be passed, but that is by no means certain.

And now comes Columbia street threatening to remonstrate against a pavement on that street. The remonstrators do not object to a new pavement which they are a unit in admitting is a pressing necessity, but they object to laying a pavement until the street car problem is settled. If Columbia street is to have a double track they want it laid before they lay their pavement and if it is to have a loop either on Clinton or Barr streets, they want that matter settled, too. What will come of the remonstrance is not known.

Next week the Barber Asphalt company will send a gang of men here to put all the asphalt streets in thorough repair and many of them certainly need repairing. From here the gang will go to South Bend and from there to other cities in the northern part of the state, where the company has pavements down. It is desirable that all streets be put in repair before the season's new work is commenced. New work in Fort Wayne will probably be started about the second week in May.

M. Lauer has been granted a permit to erect a house on Coombs street at a cost of $1,700.

R. B. Hanna, attorney for the Kentucky Rock Asphalt company, returned last evening from Wabash, where he had gone to file a bond for $75,000, covering the contract for 14,000 yards of pavement awarded to the company last week. The company has also a $100,000 contract pending at Auburn, which they expect to have awarded to them next week.

BITTEN BY A DOG.

Jos. Trombley, 119 Oswald street Toledo, was terribly torn by a dog. Leg swelled to enormous size. Blood poison set in. Doctors could do nothing. Three bottles of Leroux's Blood Remedy accomplished a complete cure. Ask your druggist.

The Berry horse sale, conducted at the Weber exchange stables on Pearl street, yesterday was fairly successful, about thirty head being disposed of, some of them, of course, being bid in. The prices ranged from middling to fair and the stock consisted principally of medium drafts and a chunk or two, with a sprinkling of drivers. Prices ranged from $100 up, the top being $200, commanded by a heavy draft. Drivers ranged from $115 to $150, Charles Riedmiller getting a stylish five-year-old mare for $145.

FOLEY'S HONEY AND TAR.
Cures coughs and colds.
Cures bronchitis and asthma.
Cures croup and whooping cough.
Cures hoarseness and bronchial troubles.
Cures pneumonia and la grippe.
Sold by Dreier & Bro. and Pellens & Pointer.

The PEOPLE'S STORE

We Are Pleased to Announce That

OUR GRAND SPRING OPENING

WILL TAKE PLACE ON

Friday and Saturday, March 21st and 22nd.

WITH the grandest exhibition of new, seasonable merchandise ever placed before the buying public of Northern Indiana. We are ready for the rush of spring business with stocks that tip the acme of excellence and completeness; with values that show unanswerable reasons why this store should be first and foremost in your mind. There will be no diversity of opinion regarding the decisive and superior worthfulness of The People's Store merchandise offerings, for we present for your admiration and possession a stock of new spring merchandise that is unrivalled in retail quarters for miles around. Those seeking the best and most reliable grades may come here expecting to have their desires fully met and at prices that mean extraordinary economy.

We solicit your presence at this Grand Opening. You'll be well repaid.

Spring Millinery Opening.

Never More Radiantly Beautiful.

A fascinating display worthy of the careful observation of every admirer of tasteful and stylish Millinery. The Paris hats, the London hats, the New York hats, and our own creations, elegant copies of the cleverest imported models; large hats, toques, round hats, bonnets, etc., a wonderful harmony of shape and color in Easter headwear, and this is where economy vies with fashion, for no matter how charmed you are with the hat you select, the price is sure to be very appreciably lower than it can be duplicated for elsewhere.

Everything that is new and popular in untrimmed millinery is also here in a great variety of styles, shapes and fancies that customers obtain the maximum of satisfaction.

Flowers, Foliage, Fruit, Applique crowns, braids, Chiffons, Mulls, etc., are also here in large variety and lower in price than it is possible to obtain anywhere.

Shoe Department.

Queen Quality
THE FAMOUS SHOE FOR WOMEN

Spring Styles are now in.

You get Comfort, Service, Style and Beauty in these Shoes.

All styles to choose from, and all here.

The new spring styles all of which sell at $3.00, are models of the shoemaking art.

We also have a complete line of Children's Shoes and Ladies' Slippers and Rubbers.

Your inspection of this department during opening days is earnestly solicited.

Suits, Jackets, Skirts, etc.

Marvelous Showing of Up-to-Date Styles.

Our Spring showing of outer garments is something wonderful. We've not only the best fitted up Cloak department in the state, but have also an assemblage or smart and correct garments that outshine anything to be seen anywhere else. Handsome garments in all the newest styles greet you on every hand.

A grander display than we've ever made before at the most attractive low prices early buyers have ever known.

Stylish Raglans, in Taffeta, Moiree or Peau-de-Sole Silk, from $10.90 to $35.00.

Silk Eton Jackets, plain and tucked, from $5.90 to $20.

Silk Dress Skirts, plain, tucked, appliqued, etc., from $5.00 to $30.

Cloth Dress Skirts, of Cheviot, Venetian, Broadcloth, etc., from $2 to $10.

Tailor Made Suits, colors and Black, in a variety of styles and cloths, from $7.50 to $35.00.

Silk Waists, in all the new Spring colors and Black, great values at $5, including the new Gibson.

Silk Petticoats in Black and colors, at exteremely low prices.

NEW SPRING NECKWEAR.

A rich display of the real smart things for Easter. Beautiful Boas of Chiffon and Liberty Silk, Stock collars, Jabots, Embroidered turn-over collars. Ties of Silk, Lace, Collars, etc., in a large variety.

Boas of Chiffon and Liberty Silk, at $1.50 to $7.50.

Silk Ties and Stocks, 25c to $2.00 each.

Honiton and Point de Venise Lace Top Collars, 25c to 50c.

Embroidered Turn-over Collars, 10c to 50c.

New Scarfs in Chiffon, Taffeta and Liberty Silk, in Black, White, Black and White and all colors, $1.00 to $5.00.

Lace Collars and Bolero Jackets, 89c to $5 each.

And every other Neckwear Novelty.

New Laces and new Veilings in unlimited variety, are also being shown at lowest prices.

New Kid Gloves.

The famous P. & L. Glove, controlled exclusively by us, is conceded by experts to have no superior. The fact that it is a hand-sewed Glove makes it the best fitting and most carefully made Glove in the world.

P. & L. Gloves, all colors, and Black, 2 and 3 clasp, $1.00 and $1.25.

The world famous Hte. Jouvin Glove, 3 clasp and Lace, Black, $1.50 pair.

Each and every department of this big store bids you welcome with the finest showing of new spring goods ever shown. Remember the date,

Friday and Saturday, March 21st and 22nd.

Store Open Friday Night Till 9:30.

The PEOPLE'S STORE

CURES RHEUMATISM.

Stops the Pain and Reduces Swelling Almost Instantly.

Blood Wine Goes About It In A Different Way—Begins at the Bottom—Removes the Cause.

"Blood Wine" cures Rheumatism and cures it quickly, thoroughly and permanently. It cures neuralgia, and all forms of aches and pains. Is not Rheumatism caused by uric acid in the blood? This everybody knows. To treat it you must have something to work directly on the blood, to filter it, cleanse and purify it, drive the uric acid out of it and make it so healthy that it or any other foreign matter will not return again. "Blood Wine" is a powerful blood remedy, hence an effective rheumatic cure. It contains no wine or opiates, but medicine of most extraordinary value. For Rheumatism "Blood Wine" never fails.

Mrs. T. Foster of Salem St., Providence, R. I., was saved from a life of suffering, and given back her health by using "Blood Wine." She says:

"I have used six bottles of 'Blood Wine' for rheumatism and backache, and feel it my duty to let you know what your medicine has done for me. I am completely cured and owe my recovery wholly to your 'Blood Wine.'"

MRS. ADDIE FLETCHER.

Mrs. Addie Fletcher of 22 Isabella St., Boston, Mass., has experienced a very wonderful cure of rheumatism of long standing. These are her words:

"I think I ought to write you in regard to my experience with your valuable remedy. I have had rheumatism in my ankle so badly that I have been unable to walk for days at a time, and I was almost discouraged when 'Blood Wine' was recommended to me. I thought I would try one more medicine, and was delighted to find that I gained rapidly while taking one bottle, and now I find myself almost cured after taking four bottles. 'Blood Wine' is invaluable in my household and I heartily recommend it to all."

"Blood Wine" costs fifty cents a bottle, but you can sample it free of charge at Pellens & Polster's drug store.

G. Schmidt,

Ladies' and Gents' Tailoring,

221 E. Berry Street.
Old Number 57.

Home phone 510 Main.

Large Line Spring Goods Now In.

You are cordially invited to call and inspect these handsome fabrics.

AN HONEST DOCTOR

The success of Dr. Tucker as a specialist consists in his knowing how to treat all Private and Chronic Diseases better than any other doctor in this state, and it is this knowledge that has given him his immense practice. Most of the unhappiness, sorrow, misery and suffering in this world comes from being sick. If you are sick call on DR. TUCKER, AT THE INDIANA MEDICAL INSTITUTE, NO. 10 WEST WAYNE STREET.

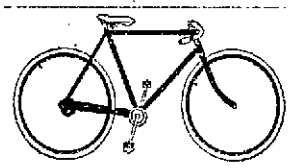

Columbia

...BICYCLES

Are admitted to be the STANDARD of excellency throughout the WORLD.

1902 MODELS.
COLUMBIAS,
HARTFORDS,
VEDETTES

Ready for inspection.

F. M. SMITH & CO., Agents,
22 CALHOUN ST.

TIRES! TIRES!

Now is the time to have your wheel put in good running shape. I am prepared to do all kinds of bicycle repairing. Also carry a full line of tires and sundries.

C. J. FRY,
BICYCLE HOSPITAL.
Bell 'Phone 612 Brown
New No. 1411 Calhoun St.

IN NORTHERN INDIANA

The Bluffton high school has withdrawn from the state oratorical contest.

Bly postoffice, in Wells county, has been discontinued by order of the postoffice department.

Girl loafers have been prohibited from congregating in the Panhandle station at Logansport.

The people of Elkhart by a vote of 1,662 to 448 have declared in favor of municipal waterworks.

Establishment of rural free delivery routes in Wells county has so increased the business of the Bluffton postoffice that larger quarters must be secured.

Mark Barnes, of Hogback Lake, Steuben county, has a sow that has littered forty five pigs within the past year, at one time eighteen, at another eleven and at another sixteen.

George Bell, of Waterloo, has sued Charles Kelley, a wealthy man of the same place, for $10,000 damages, charging him with alienation of Mrs. Bell's affections. Kelley has left Waterloo.

While drilling an oil well near Dundee an ore that proves to be pyrite of Iron has been discovered. It is worth $5 a ton and Chicago parties want to lease the land where it was discovered. Lease has been refused.

George Jones, a well known Wells county former, is confined in the jail at Bluffton, a raving maniac. Intense religious thought has dethroned his mind. He gave the officers a desperate fight when they went to his home to take him into custody.

J. W. Merriman, of Liberty Center, Whitley county, was fined $17.45 for entering a house that was quarantined on account of smallpox. He has also been placed under quarantine. He laughed at the doctors and said the disease was Cuban itch.

Sol Rose, of Lagrange, and several business associates have on foot a plan to establish a national bank at Okmulgee, I. T., with $50,000 capital, and Congressman Robinson has recommended them for the favor of the comptroller of the currency.

The forewoman of the Bluffton mitten factory has had trouble with the 125 girls employed there because they rush from the factory when the fire bell rings. Twenty-five girls followed the crowd to a fire the other day and were laid off two days from work as a result.

The health officer, at Coldwater, Mercer county, Ohio, just across the line, has filed complaint with the Ohio state board of health that the health officials of Portland, this state, have been shipping their smallpox patients over into the Buckeye town to be taken care of.

James Iake, one of the finest bodies of water in northern Indiana, is to be made a place of importance on the line of the Goshen and Angola electric line, which is to be built this summer. A large park will be laid out and beautified and made a popular resort and it will be kept under control of the railroad company.

William McNulty, an actor, while crazed with liquor, ran amuck at the Standard hotel in Elkhart. He knocked his wife down and badly pummeled her and was only prevented from doing her more serious harm by the hotel manager, who also received a severe bruising before the police got the maddened man under restraint.

Judge Vaughn, of the Wells circuit court, has made an order declaring null and void an order made a year ago by which Majorie Rumrill, a five-year-old girl, was adopted by F. M. Thurber and wife, of Ossian. The girl has proved intractable and the Thurbers repented of their kind action and asked to have the adoption annulled. Judge Vaughn did this and it is thought to be the only instance of the kind on record in Indiana courts.

WANT TO LIST STOCKS.

New York, March 20.—The Corn Products Co., the recently completed consolidation of glucose companies, has made application to the stock exchange to list $28,000,000 7 per cent cumulative preferred stock and $48,000,000 common stock.

COULD NOT BREATHE.

Coughs, colds, croup, grip, bronchitis, other throat and lung troubles are quickly cured by One Minute Cough Cure. One Minute Cough Cure is not a mere expectorant, which gives only temporary relief. It softens and liquifies the mucous, draws out the inflammation and removes the cause of the disease. Absolutely safe. Acts at once. "One Minute Cough Cure will do all that is claimed for it," says Justice of the Peace J. Q. Hood, Crosby, Miss. "My wife could not get her breath and was relieved by the first dose. It has been a benefit to all my family." Meyer Bros. & Co.

Attend our opening Saturday evening. The Ohneck Colored Quartette will render a concert.
THE RANDALL WHEEL CO.,
1912 Cor. Berry & Harrison.

Read the People's Store ad.

A Miraculous Feat.

"It seemed that nothing short of a miracle could save my little daughter from an untimely death," says City Marshall A. H. Malcolm, of Cherokee, Kan. "When two years old she was taken with stomach and bowel trouble and despite the efforts of the best physicians we could procure, she grew gradually worse and was pronounced incurable. A friend advised

Dr. Miles' Nervine

and after giving it a few days she began to improve and finally fully recovered. She is now past five years of age and the very picture of health."

Sold by all Druggists.
Dr. Miles Medical Co., Elkhart, Ind.

A Total Eclipse.

Any man can produce a total eclipse of the sun, so far as he himself is concerned, by holding a dollar close to his eye. The total eclipse of health is often produced in much the same way, by letting the dollar shut out from view all other things and interests.

A great many people pay for wealth with health and admit at last that they have made a poor bargain. In the chase of the dollar people are too eager to take time to eat regularly or choose proper food, the stomach becomes disordered or diseased, the food eaten ceases to nourish, and physical breakdown comes.

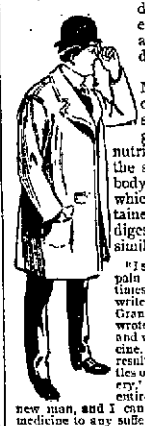

Dr. Pierce's Golden Medical Discovery cures diseases of the stomach and other organs of digestion and nutrition and so enables the strengthening of the body, in the only way by which strength can be obtained, by food properly digested and perfectly assimilated.

"I suffered for four years with pain in my stomach so that at times I couldn't work nor eat," writes Mr. Frank Smith, of Granite, Chaffee Co., Colo. "I wrote to you about my sickness and was told to use your medicine, which I did with good results. I only used four bottles of 'Golden Medical Discovery,' and must say that I am entirely cured, and feel like a new man, and I can highly recommend your medicine to any sufferer."

The People's Common Sense Medical Adviser, 1008 pages, *free* on receipt of stamps to pay expense of mailing *only*. Send 21 one-cent stamps for the paper-covered edition, or 31 stamps for the cloth-bound volume, to Dr. R. V. Pierce, Buffalo, N. Y.

HONORS MISS ROOSEVELT.

Wilhelmshaven, Prussia, March 20.—Emperor William has directed that a former torpedo boat, now used as a guardship here, shall be renamed "Alice Roosevelt."

ARMY OFFICER ACQUITTED.

Manila, March 20.—Lieutenant William S. Sinclair, of the Twenty-eighth infantry, recently tried by court-martial on the charge of causing the death of a soldier prisoner by gagging him and pouring water on his head, has been acquitted.

RANDALL'S OPENING.

Saturday the Randall Wheel Co. will have their 10th annual spring opening. Music and souvenirs will be features of the day. In the evening the celebrated Ohneck Colored Quartet will render a concert. This firm enjoys the name of being the oldest bicycle establishment in the city. They have added to their line from time to time and have now one of the best equipped Sporting Goods Stores in Northern Indiana. The public is cordially invited to the opening.

Soliday, Hite & Co. have opened a temporary office in Bloom's Undertaking Establishment, 107 Calhoun St.

Let us relieve your headache by fitting you with glasses. Dallas F. Green, Expert Optician.

MILLINERY OPENING

Friday and Saturday, March 21st and 22nd.
You are invited.
Store open Friday night.
THE PEOPLE'S STORE.
1913

THE MARKETS.

Chicago, March 20.—The weather map made speculation in grains at the opening today much a matter of guess work. There were light showers reported in Kansas and that state was overcast, indicating possible relief to the winter wheat. At least most of the local crowd looked at the predictions in a bearish light. Cables were lower, though not quite responsive to our bear market yesterday. May opened ½c to ⅝c lower at 74c to 73¾c on moderate selling, but met a fair support at the lower figure and reacted to 74@74⅛c. This strength had but a short time and the crowd began selling again. Longs were unloading some stuff and May sagged again to 73¾c. Local receipts were 27 cars, none of contract grade. Minneapolis and Duluth received 339 cars, or 366 for the three points, against 422 last week and 489 a year ago.

Marked weakness in the wheat markets of St. Louis and Kansas City on rains in the southwest caused a bad break in wheat shortly after the first hour. St. Louis was at one time 2½c under yesterday's closing price for May. Here May broke to 73¼c. Exceptionally heavy business was done at the low prices, especially in cash. New York reported 50 loads and this market sold 50 for export. On this business prices rebounded and May closed steady, a shade up, at 74⅛@74¼c.

Early trade in corn was light and the opening tone easy. May opened a shade to ⅛@¼c lower at 61⅛c to 61c in sympathy with the wheat weakness and lower, though not responsive, cables. The market was not well supported at the start and May eased to 60⅞c. The sentiment seemed to be as bearish as it was yesterday. A little later reports of light offerings west sent prices to 61¼c, but the market eased again and May steadied around 61c. Receipts were light at 72 cars.

May corn slumped with wheat to 60¼@60⅜c. Selling was heavy, but the revival of strength in wheat brought May corn back to 61c. May closed only easy ¼c lower at 60⅞@61c.

May oats opened unchanged to ⅛c lower at 43⅝c to 43⅛c in sympathy with other grains. There was no conspicuous buying or selling, but fair offerings and the report that the leading bull in May options had let go much of his holdings brought a decline. May sold down to 43¼@43⅜c and steadied around 43⅜c. Receipts were 79 cars.

Provisions opened steady but slow. Some selling was done on the lower hog market, but the offerings were well taken, especially pork. Changes in prices were small, but with an upward tendency. May pork opened unchanged at $15.42½ and sold to $15.45; May lard 2½c up at $9.42½, and May ribs 2½c higher at $8.45 and sold to $8.50.

THE CLOSE.

Prices at the close were as follows:

Wheat—March, 72¾c; May, 74⅛@74¼c; July, 75c; Sept., 74¾c.

Corn—March, 59⅝c; July, 60¾c; May, 60⅞@61c; Sept., 58⅞c; Dec., 48⅞c.

Oats—March, 42¾c; May, 43⅛c; July, 35½@35⅝c; Sept., 29½c; Dec., 30c.

Pork — March, $15.35; May, $15.52½; July, $15.77½.

Lard—March, $9.37½; May, $9.45, July, $9.55; Sept., $9.67½.

Ribs—March, $8.45; May, $8.50; July, $8.62½.

Flax—Cash N. W., $1.72; S. W., $1.68; May, $1.72.

Rye—March, 55⅝c; May, 55⅝@55¾c; July, 56@56⅜c.

Barley—Cash, 60@65c.

Timothy—March, $6.80.

Clover—March, $8.75.

BUTTER, CHEESE AND EGGS.

Chicago, March 20.—Butter—Market firm; creameries, 20@28c; dairies, 19@25c.

Cheese—Market firm; twins, 11¼@11½c; daisies, 12¼c; young Americas, 12@12¼c.

Eggs—Market steady, 15c.

CHICAGO LIVE STOCK.

Chicago, March 20.—Cattle—Receipts, 8,000; market 10c higher. Good to prime steers, $6.75@7.35; poor to medium, $4.00@6.25; stockers and feeders, $2.50@5.25; cows, $1.25@5.50; heifers, $2.50@6.00; canners, $1.25@2.30; bulls, $2.50@5.15; calves, $3.00@6.85; Texas fed steers, $4.75@6.00.

Hogs—Receipts today, 37,000; tomorrow, 24,000; left over, 4,139; market 5@10c lower. Mixed and butchers, $6.10@6.47½; good to choice heavy, $6.40@6.50; rough heavy, $6.10@6.30; light, $5.95@6.30; bulk of sales, $6.15@6.30.

Sheep—Receipts, 14,000; sheep and lambs strong and higher. Good to choice wethers, $4.75@5.50; fair to choice mixed, $4.25@5.00; native lambs, $4.00@6.75.

THE DAY ON WALL STREET.

New York, March 20.—Opening price changes of stocks today were very uneven and irregular. There were gains running to near a point in St. Paul, Metropolitan Street Railway, St. Louis and San Francisco and International Paper. Evansville and Terre Haute and Chicago, Indianapolis and Louisville lost about a point and Reading a large fraction. The dealings were small.

Price movements were conflicting, but the range in the specialties was not as wide as yesterday. Liberal selling affected General Electric, North American, American Woolen preferred, Sugar, Metropolitan Street Railway, Reading common and second preferred, Delaware and Hudson, Northwestern and Tennessee Coal to the extent of 1 to 3 points. On the other hand Evansville and Terre Haute and Chicago, Indianapolis and Louisville met support and more than wiped out their opening losses. Colorado Fuel, People's Gas, New York, Chicago and St. Louis, St. Paul and St. Louis and San Francisco common and second preferred made gains of 1 to 1½ and Rock Island 2¾. Apprehension over the labor dispute affected the coalers. Corn Products common and preferred were dealt in at 33½@34¾ and 87½@88¾, which represented a sharp rise over yesterday's curb price. Amalgamated Copper advanced a point before 11 o'clock.

Business decreased and the market was inclined to ease off, although there was bidding up of Amalgamated, Louisville and the Colorado and Southern stocks. Previous gains in the St. Louis and San Francisco stocks were cancelled and Rock Island lost a point. Sugar and the Readings were sold on rallies and Colorado Fuel worked down to near yesterday's close. Net losses of 1 to 2 points occurred in Westinghouse Electric, Brooklyn Union Gas and Consolidated Gas. Minneapolis, St. Paul and Sault Ste Marie common advanced 1, while the preferred yielded as much.

Bonds were irregular.

THE MONEY MARKET.

New York, March 20.—Money on call strong, 4½@5 per cent; prime mercantile paper, 4½@5 per cent; sterling exchange steady with actual business in bankers' bills at $4.87½ for demand and at $4.85 for 60 days; posted rates, $4.86 and $4.88½; commercial bills, $4.84⅝@4.85⅜; bar silver, 53⅞c; Mexican dollars, 43¼c.

FORT WAYNE MARKETS.

Fort Wayne, March 20.—Spring wheat, $4.00@4.25; winter, bbl., $4.00@4.50; Graham, $1.75 per cwt; buckwheat, $2.65 per cwt; corn meal, bolted, $1.50 per cwt; corn meal, unbolted, $1.50 per cwt.

Wheat—77c.
Corn—62@64c.
Oats—44@46c.
Timothy Seed—$2.70@2.80 bu.
Rye—55@60c.
Cloverseed—$4.50@4.75.
Barley—55c.
Chop Feed—$1.40 per cwt.
Oil Meal—$1.50 per cwt.
Flax Seed—$1.75.
Hides—Green, 7c; salted, 7¾c.
Calf Hides—Green, 9c; salted, 10½c.
Wool—Unwashed, 16@18c; washed, 22@23c.
Bran—Ton, $22.00.
Shorts—Ton, $22.00.
Middlings—Ton, $22.00.
Pork—On foot, $5.75@6.00.
Pork—Dressed, $7.10@7.30 cwt.
Cattle—$4.50@5.00.
Sheep—3@4c lb.
Lambs—4¾@5c lb.

CITY HAY MARKET.

Timothy—$9.00@10.00.
Clover—$6.00@7.50.
Mixed—$7.00@9.00.
Straw—$4.00@5.00.

PRODUCE.

Butter—20@23c lb.
Creamery Butter—27@28c.
Eggs—14c doz.
Lard—10c lb.
Ducks—8@9c lb.
Live Chickens—9@10c lb.
Dressed Chickens—11@12c lb.
Live Turkeys—12c lb.
Live Geese—6@7c lb.
Potatoes—85@90c. bu.
Apples—$1.25@1.50 bu.
Beans—$1.75 bu.
Onions—$1.25@1.40.
Honey—14@18c lb.
Hickory Nuts—$1.00@1.25 bu.

A SEVERE COLD FOR THREE MONTHS.

The following letter from A. J. Nusbaum, of Batesville, Ind., tells its own story. "I suffered for three months with a severe cold. A druggist prepared me some medicine, and a physician prescribed for me, yet I did not improve. I then tried Foley's Honey and Tar, and eight doses cured me." Refuse substitutes. Sold by Dreier & Bro. and Pellens & Polster.

England buys from Russia $15,000,000 worth of eggs per annum.

WORKING 24 HOURS A DAY.

There's no rest for those tireless little workers—Dr. King's New Life Pills. Millions are always busy, curing Torpid Liver, Jaundice, Biliousness, Fever and Ague. They banish Sick Headache, drive out Malaria. Never gripe or weaken. Small, taste nice, work wonders. Try them. 25c at Dreier & Bro.

A PUZZLE PICTURE.

FIND THE ELF GUARD.

A SWINDLER CAUGHT HERE

CHARLES WADE RETURNED TO MARION OFFICERS.

Works Installment Houses in an Ingenious Manner—News of the Police.

Yesterday the police department received a letter from the superintendent of police of Marion informing it that Charles Wade, alias Charles Hunter, was wanted at that city for grand larceny and that it was believed the man was in this city. A complete description of the man followed, together with a description of his particular graft. He is an installment house salesman and his plan of operation is to go to an installment house with a hard luck story and being a good talker and apparently thoroughly familiar with the business, he usually gets a good line of samples to take out on commission. After working a house or two in one day he skips out and at the next town disposes of his stock and gets a new supply from local installment houses. Superintendent Gorsline immediately notified all the installment and commission houses in the city of the man and furnished a description. In the afternoon during the fire the Indiana Furniture company notified the police station that the man was there and that he would be detained until an officer arrived. Stationmaster Terry was the only officer at the station and he was accordingly dispatched to the furniture store and a short time later returned with his man. Superintendent Gorsline readily identified the man, ordered him locked up and notified the Marion department that their man was in hock. When searched Wade was found to have a revolver on his person and a notebook which fully established his identity. Last night Officer Williams, of the Marion department, arrived in the city and this morning departed with his prisoner for Marion. Before going the Bertillon measurements and photograph of Wade were taken. It has developed that he is wanted at Goshen, Kokomo, Muncie and Anderson for doing the same kind of work.

HE HAD NO CASH.

An individual, chuck full of remorse, giving his name as John Brown, but who had a package delivered to him bearing the name of G. W. Burrell, and claiming to hail from Decatur, faced the judge this morning. He was gathered in by a soulless policeman last evening, who charged him with being drunk, and to this charge Mr. "Brown" made no protest. He was fined $11, and which he said he was just shy about that amount but had a good gold watch which he would like to hypothecate in lieu of the cash and would redeem it as soon as he could get back to his native heather. The judge remarked that so far as he knew, all the pawn shops are located on Main street and that the municipal court did business only on a cash basis. Mr. "Brown" then went to jail for a period.

ROWDY BOYS ARRESTED.

John Smith, Harry Jones and Harry Tripple are not the names of three boys who were arrested yesterday afternoon for breaking inside the fire lines yesterday afternoon and made themselves generally obnoxious, refusing to get outside when ordered to. They were finally nabbed by the police and a fourth one got away. All of them belonged to a party of high school boys and it is not to the credit of the students of that institution that many of them behaved scandalously, crowding men and women on the sidewalk and making themselves generally obnoxious to ladies on the sidewalks who had come to visit the conflagration. After being locked up for a while Prof. Lane and James M. Barrett came to their rescue and furnished bond for their appearance this morning. This morning they appeared and were given a reprimand by Judge Louttit and dismissed. Superintendent Gorsline does not know the true names of the offenders.

POLICE NOTES.

Officer Cheviron found a pocketbook containing a small sum of money and a workman's time check, such as are used at the Bass works.

Miss Florence Banning lost a gold watch while watching the fire yesterday afternoon. The young lady was in the crowd and does not know whether she lost the watch accidentally or whether it was stolen.

Officer Schlaudroff yesterday afternoon took up and stabled a runaway horse.

Lieutenant Lapp yesterday afternoon found a lady's purse on Calhoun street, which is thought to be the property of Miss May Fox.

Rhoads Cut-Rate Druggist,

On the Southeast Corner Broadway and Washington.

We save you money on all drugs and medicines.

Conklin's Microbe Destroyer	75c
Hood's Sarsaparilla	79c
Ayers' Sarsaparilla	79c
Swift's S. Specific	75c and $1.35
Botanic Blood Bitters	75c
Cuticura Resolvent	79c
Guysott's Sarsaparilla	75c
Miles' Remedies	75c
Beef, Iron and Wine (a fine spring tonic)	57c
Pinkham's Compound	75c
Wine Cardui	75c
Zon-Phora	78c
Eagle Condensed Milk	16c
Mennen's Talcum Powder	19c
Malted Milk 39c and	78c
Borax, pound	15c
Combination Fountain Syringe and Water Bottle, 2 quart	$1.00

We know of no better Blood Purifier than...

Conklin's Microbe Destroyer

We have sold hundreds of bottles of it this spring and we can cite you several cases where physicians failed to relieve that this wonderful remedy has cured.

Try it for Tetter, Salt Rheum, Scrofula, Pimples, Ulcers, Rheumatism, Cancer, Eczema, Blood Poison and all diseases of the blood and skin.

$1.00 Bottles 75c

If it hurt you to have that tooth extracted, you were in the wrong place.

Gentlemen:—I want to thank you for the way you extracted my teeth. It was done without a particle of pain. Now I can tell any friend where to go to have their work done. Thanking you again, I remain
Respectfully yours,
CLARENCE DUNLAP,
19 E. Jefferson St.

Gentlemen:—My bridge that you made in your office gives perfect satisfaction and my friends wonder at the results. It is a reproduction of nature. I feel highly pleased and cannot help but praise your good work.
Signed, W. O. WELCH,
214 S. Calhoun St.

Union Painless Dentists,
NO. 9 E. WAYNE ST.,
OPP. FRUIT HOUSE.
DR. C. T. WALTERS, MGR.
Ground floor;no stairs to climb. German spoken. Lady attendant.

FOX TYPEWRITER.

Pleases Both Purchaser and Operator
Durability
For the Purchaser.
AND
Speed and Ease
For the Operator.
Points of Mechanical Excellence.
Improved Automatic Escapement.
Non-Tilting Carriage.
Adjustable Type Bar Hanger.
Improved Ball Bearing Carriage.
Short and Soft Finger Dip
WRITE FOR CATALOGUE.
FOX TYPEWRITER CO.,
Grand Rapids, Mich.
Dealers Wanted.

A. Hattersley & Son,
PLUMBERS,
STEAM AND GAS FITTERS,
48 E. MAIN ST.,
FORT WAYNE, IND.

Dr. Ranke,
FT. WAYNE, IND.
Lau Blk, Calhoun & Washington Sts. Rooms 11 and 12. Hours 9-12, 1:30-4, 7-8.
Practice Limited to Diseases of the
EYE, EAR, NOSE, THROAT.
Glasses Adjusted.

..Troy Laundry..
Our process is the very latest, up-to-date, and we are always the first to adopt the new devices for improving our methods and grade of finished work. If not a patron already, try us and be convinced. Both 'phones, 160. 48 and 50 Pearl street.
F. L. Jones & Co., Props.

An Electric Belt Free

Send Your Application At Once To The Physician's Institute.

They Will Send You Absolutely Free One of Their 100 Guage Supreme Electric Belts, the Belt Which Has Made so Many Wonderful Cures—You Needn't Send Even a Postage Stamp, Just Your Name and Address.

Seven years ago the State of Illinois granted to the Physicians' Institute of Chicago a charter.

There was need of something above the ordinary method of treatment for chronic diseases, something more than any one specialist or any number of specialists acting independently could do, so the State itself, under the powers granted it by its general laws, gave the power to the Physicians' Institute to furnish to the sick such help as would make them well and strong.

Ever since its establishment this Institute has endeavored in every possible way to carry out the original purposes of its establishment under the beneficient laws of the State.

Three years ago, the Physicians' Institute, realizing the value of electricity in the treatment of certain phases of disease, created under the superintendence of its staff of specialists an electric belt, and this belt has been proved to be of great value as a curative agent. From time to time it has been improved until it reached that stage of perfection which warranted its present name of "Supreme."

This belt is the most effective of all agents in the cure of rheumatism, lumbago, lame back, nervous exhaustion, weakened or lost vital functions, varicocele, kidney disorders and many other complaints.

This "Supreme Electric Belt" is made in one grade only—100 guage—there is no better electric belt made and no better belt can be made. Whenever in the opinion of our staff of specialists the wonderful curative and revitalizing forces of electricity will cure you we send you, free of all cost, one of these Supreme Electric Belts. It is not sent on trial, it is yours to keep forever without the payment of one cent. This generous offer may be withdrawn at any time, so you should write to-day for this free "Supreme Electric Belt" to the Physicians' Institute, at 1976 Masonic Temple, Chicago, Ills.

Does Your House...
Need a New Coat of PAINT?
USE LOWE BROS.
It never fails to give the
Best of Satisfaction.
Call and get a Color Card.
And we call your attention
To our large line of
Yale & Towne Hardware.
We invite you to call before
Buying Your Paint.

H. PFEIFFER & SON,
No. 9 E. Columbia St.
Phone 484.
House Numbers.

MERIT ALWAYS WINS
And the Hungarian Flour has won the favor of all housewives. Likewise, the Silver Dollar is a favorite with those that love to supply their table with delicious and nutritious bread. These flours are made from the best winter wheat. Try our brands when baking and your luck will always be satisfactory. Ask your grocer, or at the City Mills.
C. Tresselt & Sons,

ALL AFFLICTED with a cough of long standing resulting from la grippe or weak lungs, or hemorrhages, should try mcCough and lung syrup, an old Indian remedy made of roots and herbs; it has never been known to fail. Call at 37 Fairfield avenue. 10-14-tf

FAVOR THE BOERS

HOUSE DEMOCRATS ADOPT A CAUCUS POLICY.

PASS STRONG RESOLUTION

DECLARE CONGRESS SHOULD URGE PEACE MEASURES.

HOLD TO NEUTRAL COURSE

FIGHT TO BE MADE TO GET RESOLUTION REPORTED.

Washington, March 20.—The democrats of the house of representatives last night formed a plan to force the Boer issue before congress. They also took a step which is regarded as absolutely indicative of what may be expected from the party as a whole if the Boer war continues for an indefinite period.

First, the democrats in congress will try to force the house committee on foreign affairs to send back to the house of representatives, with a favorable report, a resolution declaring the nation's sympathy with the struggling Boers.

WARNING TO ENGLAND.

Second, the scheme of the minority is to assure Great Britain through congress that while this country is absolutely neutral it is anxious that proffers of peace be accepted and the war in South Africa thus ended.

Representative Hay, of Virginia, presided over the caucus, which was well attended. Representative Robertson, of Louisiana, acted as secretary. There was no special difference of opinion, but unanimity at first did not prevail as to the wording of the resolution.

The democrats had two resolutions to choose from; one was framed by Mr. Sulzer, of New York, who has been a most ardent Boer sympathizer ever since the war in the Transvaal opened, and the other was the product of the pen of Mr. Randall, of Texas.

Discussion was centered about the question of selecting one or the other resolution as the slogan of the democrats in the lower house. On account of the importance of the step, much care was taken in finally making a choice.

TEXT OF RESOLUTIONS.

The ultimate decision of the majority of the caucus was for the Randall resolution, which follows:

"Resolved, By the democratic members of the house of representatives of the United States of America, in caucus assembled, that the congress of the United States should, by resolution, express the sympathy of the people of the United States for the people of the South African republic and the Orange Free State in their heroic struggle to maintain their liberty and independence.

"Resolved, That the congress should, in the spirit of amity and friendship, appeal to the British government, in the interest of humanity, to accept overtures for peace, cease hostilities and endeavor to bring about a just and honorable settlement of existing differences, to the end that peace may be established.

PLEA FOR NEUTRALITY.

"Resolved, That the United States should fairly and honorably maintain a position of strict neutrality in this contest between nations friendly to us, and see to it that the neutrality laws are vigorously and impartially enforced.

"Resolved, That we, as democrats and representatives of the people, will use our utmost endeavor to force the committees now dominated by the republican party, having in their charge resolutions similar to these, to report the same back to the house, so that the congress may give expression thereon, declaring the sentiments and will of the American people."

A resolution founded on the Randall framework will be drawn tomorrow—or within a few days—for introduction to the house. It will be backed solidly by the active minority.

If it goes the usual way it will be referred to the committee on foreign relations, presided over by Mr. Hitt, of Illinois. The real fight will be primarily in the committee-room.

WILL EXERT PRESSURE.

The democrats are in a minority there, as they are everywhere about the capital, but pressure is to be brought to bear through agitation on the floor of the house and by other means which, it is hoped by the party, will cause the committee to yield to the arguments and entreaties of the democratic members and report the resolution favorably. Once it is reported favorably a fight will have to be made to get it considered.

USE ALLEN'S FOOT-EASE
A powder to be shaken into the shoes. Your feet feel swollen, nervous and hot, and get tired easily. If you have smarting feet or tight shoes, try Allen's Foot-Ease. It cools the feet, and makes walking easy. Cures swollen, sweating feet, ingrowing nails, blisters and callous spots. Relieves corns and bunions of all pain and gives rest and comfort. Try it today. Sold by all druggists and shoe stores for 25c. Trial package FREE. Address, Allen S. Olmsted, Le Roy, N. Y.

CURES BLOOD POISON, CANCER, ULCERS, ECZEMA, ETC.—TREATMENT FREE.

If you have offensive pimples or eruptions, ulcers on any part of the body, aching bones or joints, falling hair, mucous patches, swollen glands, sore lips, eating, festering sores, sharp, gnawing pains, then you suffer from serious blood poison or the beginnings of deadly cancer. It is a dangerous condition, but you may be permanently cured by taking Botanic Blood Balm (B. B. B.) made especially to cure the worst blood diseases. It heals every sore or ulcer, stops all aches and pains and reduces all swellings. Botanic Blood Balm cures all malignant blood troubles, such as eczema, scabs and scales, pimples, running sores, carbuncles, scrofula, etc. Especially advised for all obstinate cases that have reached the second or third stage. Druggists, $1. Trial treatment free by writing Dr. Gillam, 213 Mitchell St., Atlanta, Ga. Describe trouble and free medical advice given. Medicine sent at once prepaid. Sold by Ranke & Nusbaum, 88 Calhoun street.

SEEKING INTERVENTION.

Constantinople, March 20.—The Turkish government has directed the Ottoman ambassadors to solicit the friendly intervention of the powers at Sofia concerning the differences between Turkey and Bulgaria in relation to Macedonian affairs.

FOR THE COMPLEXION.

The complexion always suffers from biliousness or constipation. Unless the bowels are kept open the impurities from the body appear in the form of unsightly eruptions. DeWitt's Little Early Risers keep the liver and bowels in healthy condition and remove the cause of such troubles. C. E. Hooper, Albany, Ga., says: "I took DeWitt's Little Early Risers for biliousness. They were just what I needed. I am feeling better now than in years." Never gripe or distress. Safe, thorough and gentle. The very best pills. Meyer Bro. & Co.

Miss Mana Griffith, of Hammond, is visiting in the city.

DANGERS OF PNEUMONIA.

A cold at this time, if neglected, is liable to cause pneumonia, which is so often fatal, and even when the patient has recovered the lungs are weakened, making them peculiarly susceptible to the development of consumption. Foley's Honey and Tar will stop the cough, heal and strengthen the lungs and prevent pneumonia. Sold by Dreier & Bro. and Pellens & Polster.

Read the People's Store ad.

A TOBACCO WAR IN BRITAIN

AMERICAN TRUST FIGHTING ENGLISH TRUST.

American Will Give Its Profits and $1,000,000 Yearly to British Customers.

London, March 20.—Ogdens (limited) as the local representatives of the American Tobacco company, today gave notice of their intention to give their entire profit and £200,000 yearly, for the next four years, as a bonus to their customers.

This is the American reply to the Imperial Tobacco company's attempt to boycott American goods. In a circular, Ogdens, (limited) point out that the Imperial Tobacco company's offer to distribute a bonus amounting to £50,000 cannot be compared with the bonus the retailers will receive if they continue to trade with the American amalgamation.

As cabled to the Associated Press from London, March 18, the Imperial Tobacco company, (the British Tobacco combine) has issued a circular offering large bonuses to its customers who would undertake not to sell American goods for a term of years.

WILL GIVE ENTERTAINMENT.

The pupils of the International Business college will give an entertainment in the college hall on Friday evening for the purpose of raising funds to defray the commencement expenses. The following program will be rendered:

Address.....Rev. J. W. Bailey
Solo .....Mabel Williams
Recitation .....Baby Worth
Reading .....Haidee Adams
Whistling solo .....May Herrick
Recitation .....Georgia Worth
Piano duet .....
Mary Estry and Florence Quivey.
Recitation .....Mrs. McManigal
Orchestra .....
Impersonation .....Mr. Ulrey
Reading .....Mrs. Van Tochine
Violin solo .....Mr. Willits
Stump speech .....Charles Mest
Cornet solo.....Perry Shober
Reading .....Mrs. Gross
Humorous ....."Happy Hooligan"
Orchestra .....

WAS A GREAT SUCCESS.

The benefit entertainment for the Newsboys' union given last evening in the Temple, was a great success, and the union realized handsomely on the affair. The theater was nearly filled and the audience was very enthusiastic. Miss Jennie Shoemaker, of Chicago, elocutionist, was the main attraction, and the balance of the program was filled out by local talent.

DEAFNESS CANNOT BE CURED

By local applications, as they cannot reach the diseased portion of the ear. There is only one way to cure deafness, and that is by constitutional remedies. Deafness is caused by an inflamed condition of the mucous lining of the Eustachian Tube. When this tube gets inflamed you have a rumbling sound or imperfect hearing, and when it is entirely closed deafness is the result, and unless the inflammation can be taken out and this tube restored to its normal condition, hearing will be destroyed forever; nine cases out of ten are caused by catarrh, which is nothing but an inflamed condition of the mucous surfaces.

We will give One Hundred Dollars for any case of Deafness (caused by catarrh) that can not be cured by Hall's Catarrh Cure. Send for circulars, free.
F. J. CHENEY & CO., Toledo, O.
Sold by Druggists, 75c.
Hall's Family Pills are the best.

FORCED TO TRAVEL.

San Francisco, March 20.—Domingo Vasquez, one time president of Honduras, has arrived in this city. He left here a few weeks ago on the Chilean liner Tucapel to make a visit to some Central American ports, and during the interim he has had a very lively experience. When the Tucapel touched at Corinto, Nicaragua, he was taken from the vessel by order of President Zelays and locked up in jail. He faced charges of sedition and insurrection, and on Feb. 15, the government authorities released him on his promise to leave the country at the first opportunity. It is the ambition of Vasquez to form one republic of the Central American countries and he makes no secret of it, though he disclaims being a revolutionist.

A mass meeting of Maccabees interested in the uniform rank will be held in the rooms of Tent No. 95 Friday evening.

Foley's Kidney Cure makes the kidneys and bladder right. Contains nothing injurious. Sold by Dreier & Bro. and Pellens & Polster.

ROYAL
Baking Powder
Made of Pure Grape Cream of Tartar.
Safeguards the food against alum.
ROYAL BAKING POWDER CO., 100 WILLIAM ST., NEW YORK.

WORTH MORE
Than gold to the dyspeptic, the irritable man, the man conscientious of his stomach, or any one suffering from constipation, headache, or other troubles arising from indigestion.
PEPTORENE,
The Health Tablet,
Also relieves distress after eating, and makes one happy and contented. Five days' trial treatment of PEPTORENE FREE. Write and ask for it. Full size Box 25 cents. Sold by Druggists.
BATTLE CREEK HEALTH TABLET CO., LTD., BATTLE CREEK, MICH.
NOTE — The mines of the U. S., exclusive of Alaska, produce about $55,595,000 worth of gold annually.

Sold by Pellens & Polster, Meyer Bros. & Co., Wm. L. Waltemath and A. C. Gocke.

E. W. Grove
This signature is on every box of the genuine Laxative Bromo-Quinine Tablets the remedy that cures a cold in one day

WHEN OTHERS FAIL, CONSULT . . .
DR. WENGER,
SPECIALIST,

25 years European and American hospital and private practice experience for all Desperate, Chronic, Nervous and Private Diseases of Head, Nose, Throat, Lungs, Liver, Kidney, Stomach, Heart, Bowels, Bladder, Blood, Skin, Eye, Ear and Sexual Diseases.
Kidney and Urinary weak back, pain in side, abdomen, bladder, sediment in urine, brick dust or white, painful urination, Bright's disease and all diseases of the bladder.
Private Diseases—Gleet, Gonorrhoea, Inflammations, Discharges, Strictures, Weakness of Organs, Syphilis, Hydrocele, Varicocele and kindred troubles quickly restored.
Lost Manhood and all its attending ailments, both young, middle-aged and old men. The awful effects of early indiscretions, producing weakness, nervous debility, night emissions, exhausting drains, pimples, bashfulness, loss of energy and weakness of both body and brain.
Cancers, Tumors, Piles cured without knife or pain.
Do not let timidity or prejudice keep you from calling.
OFFICE HOURS—8 to 12 and 1 to 5.
Sundays, 2 to 4 only.
Dr. N. R. Wenger,
126 Calhoun Street,
FORT WAYNE, IND.

AUCTION! AUCTION!

One of the Oldest and Most Reliable Jewelers, P. Scherzinger, is now selling out at auction. The Sale was well attended by both ladies and gentlemen, and many secured great bargains. The rapidity with which the auctioneer, Mr. Harding, passed the goods from the possession of Mr. Scherzinger to that of the attendants was an eye opener to Fort Wayne people. Eight show cases and counters for sale.

Sales Daily 2:30 and 7:30 p. m.
And Continuing Until Entire Stock is Sold.

WHERE DOCTORS FAIL

To Cure Woman's Ills, Lydia E. Pinkham's Vegetable Compound Succeeds. Mrs. Pauline Judson Writes:

"DEAR MRS. PINKHAM:—Soon after my marriage two years ago I found myself in constant pain. The doctor said my womb was turned, and this caused the pain with considerable inflammation. He prescribed for me for

MRS. PAULINE JUDSON,
Secretary of Schermerhorn Golf Club, Brooklyn, New York.

four months, when my husband became impatient because I grew worse instead of better, and in speaking to the druggist he advised him to get **Lydia E. Pinkham's Vegetable Compound and Sanative Wash.** How I wish I had taken that at first; it would have saved me weeks of suffering. It took three long months to restore me, but it is a happy relief, and we are both most grateful to you. Your Compound has brought joy to our home and health to me."—MRS. PAULINE JUDSON, 47 Hoyt Street, Brooklyn, N. Y.—*$5000 forfeit if above testimonial is not genuine.*

It would seem by this statement that women would save time and much sickness if they would get Lydia E. Pinkham's Vegetable Compound at once, and also write to Mrs. Pinkham at Lynn, Mass., for special advice. It is free and always helps.

F. J. Zimmerly & Co.,

PLUMBING,
STEAM AND
GAS FITTING.
ELECTRIC WIRING.
GAS AND ELECTRIC FIXTURES.

No. 185 Calhoun Street.
... Phone 207.

Nasal CATARRH

In all its stages there should be cleanliness.

Ely's Cream Balm cleanses, soothes and heals the diseased membrane. It cures catarrh and drives away a cold in the head quickly.

Cream Balm is placed into the nostrils, spreads over the membrane and is absorbed. Relief is immediate and a cure follows. It is not drying—does not produce sneezing. Large Size, 50 cents at Druggists or by mail; Trial Size, 10 cents by mail.

ELY BROTHERS, 56 Warren Street, New York.

J. C. Peltier.

Undertaker
and Embalmer.

NO. 17 WEST WAYNE ST.

$500 REWARD

We pay the above reward for any case of Liver Complaint, Dyspepsia, Sick Headache, Indigestion, Constipation or Costiveness we cannot cure with

LIVERITA

THE UP-TO-DATE LITTLE LIVER PILL

They are purely Vegetable and never fail to give satisfaction. 25c boxes contain 100 Pills, 10c boxes contain 40 Pills, 5c boxes contain 15 Pills. Beware of substitutions and imitations. Sent by mail; stamps taken. NERVITA MEDICAL COMPANY, Corner Clinton and Jackson Streets, Chicago, Illinois. SOLD BY ALL DRUGGISTS

W. H. JOHNSTON
OSTEOPATH

Has moved to his new location, office rooms 24, 25, 26 Bass block, over First National Bank. Has practiced over two years in Fort Wayne and can give the best references. Licensed by the Indiana State Medical board and registered to treat acute and chronic diseases. The only graduate of American School of Osteopathy, Kirksville, Mo., practicing in this city and immediate vicinity. Examination free Tuesday and Friday p. m. Home Phone. Office 1529, residence 1654. dec4-tf

H. G. PATTON
DOCTOR OF OPTICS
SPECTACLES EYEGLASSES
OVER 33 E. BERRY. FT W.

IN NEW POSITION

F. BLANCHARD ASSUMES IMPORTANT OFFICE.

ORDERS FOR 500 BOX CARS

PENNSYLVANIA SHOPS ARE FAVORED BY COMPANY.

CLOVER LEAF DEPOT BURNED

FIRE COMES TO THE ASSISTANCE OF BLUFFTON.

F. Blanchard, a mechanical engineer from the east, this morning assumed the duties of the office of superintendent of production at the factory of the Fort Wayne Electric works. The business of the factory has reached the point where it became necessary to create such an office, it being impossible to do justice to the production department under the old system. Mr. Blanchard will relieve Manager Wood and Superintendent Barnes of much of the detail work. He will consult with them upon matters of importance needing their advice and will also hold an advisory relation to the foremen of the various departments of the shops. Mr. Blanchard will be assisted by D. S. Meyers.

TRAINMEN RESIGN.

Big engines, an overabundance of extra men and a falling off in traffic are causes for resignations among the trainmen of some of the railways of the country and particularly is this the case on the Nickel Plate. This road had an immense business during the winter and scarcely a week passed without additions to the train force. The extra men are not getting work sufficient to maintain them and their families and they have commenced to drop out of the service with the intention of taking employment elsewhere. Yesterday Conductor B. Cowdrey and Brakemen George Fredenburg, Charles Tindall and C. Woodcox severed their connection with the road. The latter will quit railroading and Mr. Cowdrey has another position in view which affords a better salary than a conductorship. He has been with the Nickel Plate eight years and is considered a first class railroad man.

WABASH DEMERIT RECORD.

Peru Journal: "The announcement of merit and demerit marks to the employes of the Wabash during the month of February, shows that six conductors received a score of from 5 to 30 demerit marks for violating rules, carelessness, etc.; five brakemen from 5 to 15 for a like reason; two switchmen 10 each for violating rules; an agent 10 for violating instructions; one clerk 5 for carelessness; thirteen engineers 5 to 30 for violation of rules, inattention to engine, insubordination and carelessness; three firemen 5 to 30 for inattention and carelessness. One conductor was dismissed for accumulation of demerit marks, and one switchman for carelessness.

"Engineers A. F. King and I. Scranton were each awarded 10 merit marks for good service; Fireman L. N. Morris 5 for good service and Conductor E. D. McGeeney 10 for good service. Many have received merit marks for having a clear record for a period of six months."

SAENGERFEST RAILWAY RATES

The Commercial club has received notice from the Central Traffic association that its request for half fare rates to this city on the occasion of the saengerfest in June next has been granted for the territory within a distance of 200 miles of Fort Wayne. Tickets will be on sale three ddys, beginning Saturday, June 14, and besides all the roads leading to the city, thirty-five connecting lines will sell them. It is believed there will be over 3,000 here on that occasion.

THE ENGINE BROKE DOWN.

Engine 284, hauling the eastbound Pennsylvania mail train, No. 18, blew out both cylinder heads of the right engine this morning and "died" at Fairfield avenue, where the engine which was to take the train east went to the rescue. The accident was caused by the brasses of the rod and driver pin breaking and coming out, allowing the piston play enough to batter the cylinder heads out. The break occurred four miles out and Engineer Sandy Hilliker shut off the steam and the impetus of the train carried it into the city.

SHOULDER BLADE BROKEN.

In getting off an engine in the Pennsylvania yards this morning, Brakeman W. M. King was thrown to the ground and suffered a fracture of the shoulder blade. He was taken to his home, No. 2 Thomas street, where the broken bone was set by Dr. E. J. McOscar.

ORDERS TO BUILD CARS.

Yesterday afternoon formal orders to make requisition for material and to build 500 box cars, with steel under-frames, were placed with the local Pennsylvania officials. These cars are known as the class XL and are something new in their line, at least at the east shops, where none have been built on this pattern. Although there is little or nothing for the car builders at the east shops to do with the frames, these cars will take nearly as much labor in their construction as the old-fashioned wooden under-frame car.

SHIPPING MACHINERY.

Two thirty-horse power motors, consigned to the Studabaker Bros., South Bend, and a 120-light generator to O. E. Clark, Vicksburg, Mich., were a part of the shipments from the Electric works this morning.

JACOBS GOES HIGHER.

Last evening news of the promotion of J. Jacobs from a "five" to the foremanship of the blacksmith shops of the Wabash at Moberly, Mo., was received here. Mr. Jacobs succeeds John Wall, deceased. Mr. Jacobs is a former Fort Wayne citizen, leaving this city about the time that Master Mechanic G. W. Mudd went to Moberly. While in Fort Wayne he was employed in the Pittsburg shops.

BLUFFTON DEPOT BURNED.

Bluffton, March 20.—(Special.)—At 12 o'clock last night the freight and passenger depot of the Clover Leaf road in this city was discovered to be in flames. The fire department responded promptly, but was unable to save the building, which is a total loss. Freight valued at $2,500 was also destroyed. Citizens viewed the fire with some indifference, as the structure had long been an "eyesore" and requests to the railroad people for a new building elicited no encouragement. Traffic was delayed for several hours.

EAR BADLY INJURED.

Arthur Swayne, an apprentice in the mechanical department of the Wabash, met with a peculiar and most painful accident last evening. While he was endeavoring to loosen a nut, the big wrench employed slipped from the nut and the handle struck Swayne a terrific blow on the right ear, splitting the drum and bruising the flesh badly. He has gone to the company's hospital at Peru for treatment.

INDUSTRIAL NOTES.

Pittsburg Fireman W. E. Bart is off duty on account of sickness.

Earl Miller and Christian Bahret, of the Electric works, are sick and off duty.

Brakeman H. E. Baum reported for work this morning, after a few days' sickness.

Frank O'Neil, of the Electric works, is hunting in the vicinity of Monroeville today.

Pittsburg Machinist Martin Travers is off duty on account of the sickness of his wife.

Machinist Fred Geerken, who was sick, reported for work at the Pittsburg shops this morning.

Nelson Howe, of the Electric works, has recovered from an illness which kept him from work a few days.

Machinist John J. Droughton, of the Bass works, went to Cambridge, O., this morning to repair an engine.

Fred Nagel, truckman, had his left instep bruised while at work last night and will be off duty a few days.

Superintendent of Motive Power D. P. Crawford, of the Pennsylvania, is in Pittsburg on business for the company.

J. O. Goff, agent of the Indiana Car Service association, took up a fine Llewellen setter last night which came to this home.

W. C. Rogers has resigned his position with the Kunkle Safety Valve works to take a position with the Fort Wayne Iron works.

Peru Chronicle: "Several men have been laid off at the Wabash round house in the past few days on account of a slackness of work."

The Ladies' auxiliary of the Brotherhood of Railway Trainmen will give a pie social at the hall, 140 Calhoun street, Saturday evening.

William Klingenberger, who had a thumb cut off a couple of weeks ago, resumed his duties at the factory of Rhinesmith & Simonson this morning.

M. J. Murphy, an apprentice at the Wabash shops, has been transferred from the erecting to the machinery departments.

Conductor George B. McCormick, who has been off duty on account of the sickness of a member of his family, reported for work on the Nickel Plate yesterday.

Master Mechanic John Dalman, of New Castle, Pa., is in the city on business for the company and for a short visit with his father.

John Stetter, who had a finger hurt, and Everett Merica, who was sick in the Peru hospital, resumed work at the Wabash shops this morning.

Paul Henkel, a truckman in the Wabash freight house, had some of the toes of his left foot crushed yesterday by a box falling upon them.

Joseph F. Conrad, formerly of the Bass works, and Charles Miller, formerly of the Kerr Murray works, have taken positions in the Pittsburg shops. They are boilermakers.

The Cincinnati, Richmond and Muncie company will place an order for ten locomotives, seven freight and three passengers. This is a new road now under course of construction.

Machinists W. Baker and Charles Paul, who were sick at the Peru hospital, have recovered and are now at work in the Wabash shops. Machinist Apprentice Harry McClure is off duty on account of sickness.

Engineer Samuel Speece, who had been ill with sciatica for several weeks, reported for duty on the Pittsburg yesterday, feeling as spry and well as ever. He says he has been completely freed from rheumatism.

C. T. Chapman, agent of the Clover Leaf at Bluffton, has tendered his resignation to that company. He has secured the position of traveling passenger agent of the Toledo and Western, with headquarters in Toledo.

Thomas C. Stonebrook, of the Pittsburg paint shop, has gone to Maitland, near Cincinnati, where he owns a farm. He has rented the farm and will bring his family home to reside. Last year Mr. Stonebrook spent the entire summer on the farm.

Machinist Joseph Nicater, who has been at the Wabash railway hospital with an injured leg for seven weeks, writes that he is getting along nicely and will return home next Saturday. It will be some weeks before he will be able to resume his duties in the shop, however.

Machinist Louis Altevogt, of the Bass shops, objects to the statement that he is the father of a new daughter. "Daughters are all right in their way," Mr. Altevogt says, "but sons are better, especially when they are fine big fellows like the one who came to my house."

A carload of Clydesdale horses from Scotland, consigned to David McKay, arrived in the city, over the Wabash, this morning. The animals were eighteen days on board the steamer Orthia in making the passage and they arrived here in good shape.

Charles Karns, a railway conductor, residing in East St. Louis, was the guest of his uncle, W. C. Karns, of the Rurode Dry Goods store, last night. The visitor accompanied the remains of a brakeman to Chicago Junction, Ohio, and was en route to his home.

Engine 15, which was hauling local freight between Bellevue and Leipsic, has been transferred to Knox and Stony Island for a similar purpose. This change is made because this engine is equipped for passenger service and can be called into use in that way in case of emergency. No. 8 took the local run on the east end of the division.

Engineer Emmon Van Tilburg, who lost a hand in some machinery at the Indiana School for Feeble Minded Youth last Monday morning, is getting along nicely, though still unable to be taken to his home. Mr. Van Tilburg is a member of the Brotherhood of Locomotive Engineers and by reason of his accident he will receive from the order a total disability benefit, which will relieve his misfortune of any embarrassing financial conditions which might otherwise have followed.

Superintendents of the Erie lines have issued orders that all employes in the passenger service shall be neat appearing in their uniforms and caps, keep boots blacked and face cleanly shaven; in fact, they must be neat in every respect or they will be deemed unfit for the passenger service. The Erie has always maintained a high standard in this respect and is yet seeking to improve the service.

Bluffton News: "W. R. Thurston, who was here from Fort Wayne today, wants a franchise to put in an incandescent lighting system and he interviewed members of the committee on electric lights on that subject. He also wanted the job as superintendent of the present electric light system. He understood that J. A. Reed would not sign the contract recently drawn up and he came over from Fort Wayne to inquire about the job."

The old stone building near the Nickel Plate depot that the American Express company has been using for a store house for some years, is to be converted into a billing office of outbound express goods for the purpose of relieving the Main street office of some of the business which at times is so heavy as to reach the point of embarrassing congestion. Electricians are preparing to wire the building for lights and it will be open for the receipt of express freight next Monday.

DECLINES PRESIDENCY.

Bridgeport, Conn., March 20.—Rev. William H. Salmon, pastor of the South Congregational church of this city, has declined the call to the presidency of Tabor college, Iowa, extended to him last week. It is said that the presidency of another college in the west is likely to be offered him soon.

SAME SHAPE. TWO QUALITIES
"Cluett" ARROW BRAND
RADNOR 25¢ each | AINSLIE 2 for 25¢
CLUETT PEABODY & CO MAKERS
Sept9-m-th-tf.

BODY AND BRAINS.

Whether the brains of men are being developed at the expense of the bodies is not a question that we can settle, but there is no question that there are many individual cases where the body is weaker than it ought to be.

To produce big healthy brains and big healthy bodies take Scott's Emulsion. Childhood is the time to commence.

The effort of Scott's Emulsion is to make nature do her best with the materials on hand. It checks all those little weaknesses and faults of nourishment which result in imperfect development.

Nothing more strengthening for weak children.

Send for Free Sample.
SCOTT & BOWNE, Chemists, 409 Pearl St., N. Y.

PRACTICALLY STARVING.

"After using a few bottles of Kodol Dyspepsia Cure my wife received perfect and permanent relief from a severe and chronic case of stomach trouble," says J. R. Holly, real estate, insurance and loan agent, of Macomb, Ill. "Before using Kodol Dyspepsia Cure she could not eat an ordinary meal without intense suffering. She is now entirely cured. Several physicians and many remedies had failed to give relief." You don't have to diet. Eat any good food you want, but don't overload the stomach. Kodol Dyspepsia Cure will always digest it for you. Meyer Bros. & Co.

The attendance at the high school yesterday was very small, owing to the fire.

RAW OR INFLAMED LUNGS

Yield rapidly to the wonderful curative and healing qualities of Foley's Honey and Tar. It prevents pneumonia and consumption from a hard cold settled on the lungs. Sold by Dreier & Bro. and Pellens & Polster.

Hear the Ohneck Colored Quartette Saturday evening at our opening.
THE RANDALL WHEEL CO.,
1912 Cor. Berry & Harrison.

As it lessens defects, intensifies attractiveness, Satin-Skin Powder pleases all users. 25c. Flesh, white or brunet. At Rurode's. e

REDUCED RATES

WEST AND NORTHWEST VIA PENNSYLVANIA LINES.

One-way second-class colonist tickets to the west and northwest will be sold at special fares via Pennsylvania Lines during March and April, 1902. Particular information about fares, through time and other details will be furnished upon application to John E. Ross, Ticket Agent, Fort Wayne, Ind.
M7-11-20-27-A4-11-18-25

Call on Madam Wing, the only reliable Clairvoyant and Mind Reader in the world. All correspondence promptly attended to. Office and residence. 28 Chicago St., Fort Wayne, Ind. Price 50c. Bell phone 714 Brown. 3-10-tf

MILLINERY OPENING

Friday and Saturday, March 21st and 22nd.
You are invited.
Store open Friday night.
THE PEOPLE'S STORE.
1913

Read the People's Store ad.

Rev. H. J. Norris left today for Dalton, O., to attend the funeral of his father-in-law, S. P. Snyder, of Dalton, O. Mrs. Norris has been at her father's bedside for some time.

Smells Nice

Omega Oil

You can tell by the smell of Omega Oil that it is different from any other liniment you ever saw. It has a peculiar and pleasant odor. Besides being the best remedy in the world for stopping pains, it is also the nicest to use. It is not made of turpentine or ammonia, but the body of it is a pure vegetable oil. Into this oil is put four other ingredients, one of which is a green herb that stops pain a good deal on the same principle that a puff of wind blows out a lamp, or water quenches a fire.

Omega Oil is good for everything a liniment ought to be good for. 709

E. W. Grove — This signature is on every box of the genuine Laxative Bromo-Quinine Tablets the remedy that cures a cold in one day.

VARICOCELE!

Have You Got It?

We Will Cure You In Five Days.

Do not waste time taking medicine, applying local applications, electric belts or suspensories. You burn your money. That kind of treatment will never cure you. Never a day passes without a number call at our office suffering from this terrible malady, Varicocele, telling us their misfortune of falling in hands of quacks; been treating with them from one to five years—spending a small fortune and now worse than before taking their treatment.

GENTLEMEN, WAKE UP!

The pleasures of life are slipping through your fingers. Come to us and be cured.

It matters not by whom you have been treated, how long a sufferer or how bad a Varicocele you have; we will cure you just as sure as 2 and 2 are 4. If we don't, not one cent will it cost you. Our treatment for Varicocele is painless, no cutting, no blood and will not stop you a day from your daily work. If you are a sufferer from Varicocele, call at our office and we will gladly explain our method of curing this malady. This will cost you nothing and we will explain to your own satisfaction that WE CURE VARICOCELE TO STAY CURED.

$500.00 FORFEIT

1st. For any case of Varicocele we accept and fail to cure.

2nd. To any one we have treated for any trouble and not satisfied.

3rd. For any case of Hydrocele we cannot cure in five (5) minutes.

4th. For any case of NERVOUS DEBILITY, MENTAL DEPRESSION, SEXUAL WEAKNESS, DISCHARGES of every kind, ULCERS or Sores on any part of body, Stricture, Rheumatism, Stomach, Liver, Kidney and Bladder troubles, or any Chronic, NERVOUS, BLOOD, SKIN, SPECIAL OR PRIVATE DISEASE we accept and fail to cure.

We ARE HERE TO STAY, and you take no chances treating with us. Reference—Banks, Newspapers and the best business and professional men in the city.

Delays are fatal. Consult us at once. Consultation free to all. Office hours 9 a. m. to 9 p. m.; Sundays 9 a. m. to 12 m.

DR. GASAWAY & CO.,

The Reliable Specialists,
29½ E. BERRY ST., FORT WAYNE, IND.

Globe Painless Dentists.

Why Should We be Your Dentists?

Because we are the most progressive dental firm in Fort Wayne.
Because our modern methods are painless.
Because our operators are experienced and our workmanship is the most perfect to be had. Because of our system of popular prices. Because of our large volume of business we can do your work at the lowest possible figure.

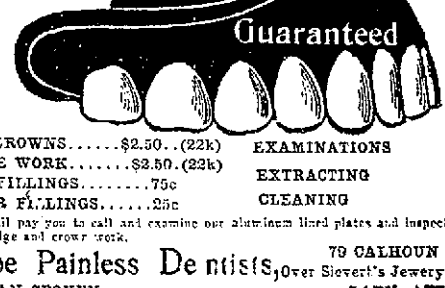

GOLD CROWNS	$2.50	(22k)	EXAMINATIONS
BRIDGE WORK	$2.50	(22k)	EXTRACTING FREE!
GOLD FILLINGS	75c		CLEANING
SILVER FILLINGS	25c		

It will pay you to call and examine our aluminum lined plates and inspect our high class bridge and crown work.

Globe Painless Dentists, Over Siewert's Jewelry Store. 79 CALHOUN ST.
GERMAN SPOKEN. - - - - - - - - - - LADY ATTENDANT

E. W. Grove — This signature is on every box of the genuine Laxative Bromo-Quinine Tablets the remedy that cures a cold in one day

CURES RHEUMATISM.

Stops the Pain and Reduces Swelling Almost Instantly.

Blood Wine Goes About It In A Different Way—Begins at the Bottom—Removes the Cause.

"Blood Wine" cures Rheumatism and cures it quickly, thoroughly and permanently. It cures neuralgia, and all forms of aches and pains. Is not Rheumatism caused by uric acid in the blood? This everybody knows. To treat it you must have something to work directly on the blood, to filter it, cleanse and purify it, drive the uric acid out of it and make it so healthy that it or any other foreign matter will not return again. "Blood Wine" is a powerful blood remedy, hence an effective rheumatic cure. It contains no wine or opiates, but medicine of most extraordinary value. For Rheumatism "Blood Wine" never fails.

Mrs. T. Foster of Salem St., Providence, R. I., was saved from a life of suffering, and given back her health by using "Blood Wine." She says:

"I have used six bottles of 'Blood Wine' for rheumatism and backache, and feel it my duty to let you know what your medicine has done for me. I am completely cured and owe my recovery wholly to your 'Blood Wine.'"

MRS. ADDIE FLETCHER.

Mrs. Addie Fletcher of 22 Isabella St., Boston, Mass., has experienced a very wonderful cure of rheumatism of long standing. These are her words:

"I think I ought to write you in regard to my experience with your valuable remedy. I have had rheumatism in my ankle so badly that I have been unable to walk for days at a time, and I was almost discouraged when 'Blood Wine' was recommended to me. I thought I would try one more medicine, and was delighted to find that I gained rapidly while taking one bottle, and now I find myself almost cured after taking four bottles. 'Blood Wine' is invaluable in my household and I heartily recommend it to all."

"Blood Wine" costs fifty cents a bottle, but you can sample it free of charge at Pellens & Polster's drug store.

G. Schmidt,

Ladies' and Gents' Tailoring,

221 E. Berry Street.
Old Number 57.

Home phone 510 Main.

Large Line Spring Goods Now In.

You are cordially invited to call and inspect these handsome fabrics.

AN HONEST DOCTOR

The success of Dr. Tucker as a specialist consists in his knowing how to treat all Private and Chronic Diseases better than any other doctor in this state, and it is this knowledge that has given him his immense practice. Most of the unhappiness, sorrow, misery and suffering in this world comes from being sick. If you are sick call on DR. TUCKER, AT THE INDIANA MEDICAL INSTITUTE, NO. 10 WEST WAYNE STREET.

....BICYCLES

Are admitted to be the STANDARD of excellency throughout the WORLD.

1902 MODELS.
COLUMBIAS,
HARTFORDS,
VEDETTES

Ready for inspection.

F. M. SMITH & CO., Agents,
22 CALHOUN ST.

TIRES! TIRES!

Now is the time to have your wheel put in good running shape. I am prepared to do all kinds of bicycle repairing. Also carry a full line of tires and sundries.

C. J. FRY,
BICYCLE HOSPITAL,
Bell 'Phone 612 Brown.
New No. 1411 Calhoun St.

IN NORTHERN INDIANA

The Bluffton high school has withdrawn from the state oratorical contest.

Ely postoffice, in Wells county, has been discontinued by order of the postoffice department.

Girl loafers have been prohibited from congregating in the Panhandle station at Logansport.

The people of Elkhart by a vote of 1,662 to 445 have declared in favor of municipal waterworks.

Establishment of rural free delivery routes in Wells county has so increased the business of the Bluffton postoffice that larger quarters must be secured.

Mark Barnes, of Hogback Lake, Steuben county, has a sow that has littered forty five pigs within the past year, at one time eighteen, at another eleven and at another sixteen.

George Bell, of Waterloo, has sued Charles Kelley, a wealthy man of the same place, for $10,000 damages, charging him with alienation of Mrs. Bell's affections. Kelley has left Waterloo.

While drilling on oil well near Dundee an ore that proves to be pyrite of iron has been discovered. It is worth $5 a ton and Chicago parties want to lease the land where it was discovered. Lease has been refused.

George Jones, a well known Wells county farmer, is confined in the jail at Bluffton, a raving maniac. Intense religious thought has dethroned his mind. He gave the officers a desperate fight when they went to his home to take him into custody.

J. W. Merriman, of Liberty Center, Whitley county, was fined $17.45 for entering a house that was quarantined on account of smallpox. He has also been placed under quarantine. He laughed at the doctors and said the disease was Cuban itch.

Sol Rose, of Lagrange, and several business associates have on foot a plan to establish a national bank at Okmulgee, I. T., with $50,000 capital, and Congressman Robinson has recommended them for the favor of the comptroller of the currency.

The forewoman of the Bluffton mitten factory has had trouble with the 125 girls employed there because they rush from the factory when the fire bell rings. Twenty-five girls followed the crowd to a fire the other day and were laid off two days from work as a result.

The health officer, at Coldwater, Mercer county, Ohio, just across the line, has filed complaint with the Ohio state board of health that the health officials of Portland, this state, have been shipping their smallpox patients over into the Buckeye town to be taken care of.

James lake, one of the finest bodies of water in northern Indiana, is to be made a place of importance on the line of the Goshen and Angola electric line, which is to be built this summer. A large park will be laid out and beautified and made a popular resort and it will be kept under control of the railroad company.

William McNulty, an actor, while crazed with liquor, ran amuck at the Standard hotel in Elkhart. He knocked his wife down and badly pummeled her and was only prevented from doing her more serious harm by the hotel manager, who also received a severe bruising before the police got the maddened man under restraint.

Judge Vaughn, of the Wells circuit court, has made an order declaring null and void an order made a year ago by which Majorie Rumrill, a five-year-old girl, was adopted by F. M. Thurber and wife, of Ossian. The girl has proved intractable and the Thurbers repented of their kind action and asked to have the adoption annulled. Judge Vaughn did this and it is thought to be the only instance of the kind on record in Indiana courts.

WANT TO LIST STOCKS.

New York, March 20.—The Corn Products Co., the recently completed consolidation of glucose companies, has made application to the stock exchange to list $28,000,000 7 per cent cumulative preferred stock and $48,000,000 common stock.

COULD NOT BREATHE.

Coughs, colds, croup, grip, bronchitis, other throat and lung troubles are quickly cured by Oone Minute Cough Cure. One Minute Cough Cure is not a mere expectorant, which gives only temporary relief. It softens and liquifies the mucous, draws out the inflammation and removes the cause of the disease. Absolutely safe. Acts at once. "One Minute Cough Cure will do all that is claimed for it," says Justice of the Peace J. Q. Hood, Crosby, Miss. "My wife could not get her breath and was relieved by the first dose. It has been a benefit to all my family." Meyer Bros. & Co.

Attend our opening Saturday evening. The Ohneck Colored Quartette will render a concert.
THE RANDALL WHEEL CO.,
1912 Cor. Berry & Harrison.

Read the People's Store ad.

A Miraculous Feat.

"It seemed that nothing short of a miracle could save my little daughter from an untimely death," says City Marshall A. H. Malcolm, of Cherokee, Kan. "When two years old she was taken with stomach and bowel trouble and despite the efforts of the best physicians we could procure, she grew gradually worse and was pronounced incurable. A friend advised

Dr. Miles' Nervine

and after giving it a few days she began to improve and finally fully recovered. She is now past five years of age and the very picture of health."

Sold by all Druggists.
Dr. Miles Medical Co., Elkhart, Ind.

A Total Eclipse.

Any man can produce a total eclipse of the sun, so far as he himself is concerned, by holding a dollar close to his eye. The total eclipse of health is often produced in much the same way, by letting the dollar shut out from view all other things and interests.

A great many people pay for wealth with health and admit at last that they have made a poor bargain. In the chase of the dollar people are too eager to take time to eat regularly or choose proper food, the stomach becomes disordered or diseased, the food eaten ceases to nourish, and physical breakdown comes.

Dr. Pierce's Golden Medical Discovery cures diseases of the stomach and other organs of digestion and nutrition and so enables the strengthening of the body, in the only way by which strength can be obtained, by food properly digested and perfectly assimilated.

"I suffered for four years with pain in my stomach so that at times I couldn't work nor eat," writes Mr. Frank Smith, of Granite, Chaffee Co., Colo. "I wrote to you about my sickness and was told to use your medicine, which I did with good results. I only used four bottles of 'Golden Medical Discovery,' and must say that I am entirely cured, and feel like a new man, and I can highly recommend your medicine to any sufferer."

The People's Common Sense Medical Adviser, 1008 pages, *free* on receipt of stamps to pay expense of mailing *only*. Send 21 one-cent stamps for the paper-covered edition, or 31 stamps for the cloth-bound volume, to Dr. R. V. Pierce, Buffalo, N. Y.

HONORS MISS ROOSEVELT.

Wilhelmshaven, Prussia, March 20.—Emperor William has directed that a former torpedo boat, now used as a guardship here, shall be renamed "Alice Roosevelt."

ARMY OFFICER ACQUITTED.

Manila, March 20.—Lieutenant William S. Sinclair, of the Twenty-eighth infantry, recently tried by court-martial on the charge of causing the death of a soldier prisoner by gagging him and pouring water on his head, has been acquitted.

RANDALL'S OPENING.

Saturday the Randall Wheel Co. will have their 10th annual spring opening. Music and souvenirs will be features of the day. In the evening the celebrated Ohneck Colored Quartet will render a concert. This firm enjoys the name of being the oldest bicycle establishment in the city. They have added to their line from time to time and have now one of the best equipped Sporting Goods Stores in Northern Indiana. The public is cordially invited to the opening.

Soliday, Hite & Co. have opened a temporary office in Bloom's Undertaking Establishment, 107 Calhoun St.

Let us relieve your headache by fitting you with glasses. Dallas F. Green, Expert Optician.

MILLINERY OPENING

Friday and Saturday, March 21st and 22nd.
You are invited.
Store open Friday night.
THE PEOPLE'S STORE.
1913

THE MARKETS.

Chicago, March 20.—The weather map made speculation in grains at the opening today much a matter of guess work. There were light showers reported in Kansas and that state was overcast, indicating possible relief to the winter wheat. At least most of the local crowd looked at the predictions in a bearish light. Cables were lower, though not quite responsive to our bear market yesterday. May opened ⅛c to ⅜c lower at 74c to 73¾c on moderate selling, but met a fair support at the lower figure and reacted to 74@74⅛c. This strength had but a short time and the crowd began selling again. Longs were unloading some stuff and May sagged again to 73¾c. Local receipts were 27 cars, none of contract grade. Minneapolis and Duluth received 339 cars, or 366 for the three points, against 422 last week and 489 a year ago.

Marked weakness in the wheat markets of St. Louis and Kansas City on rains in the southwest caused a bad break in wheat shortly after the first hour. St. Louis was at one time 2⅛c under yesterday's closing price for May. Here May broke to 73¼c. Exceptionally heavy business was done at the low prices, especially in cash. New York reported 50 loads and this market sold 50 for export. On this business prices rebounded and May closed steady, a shade up, at 74⅛@74¼c.

Early trade in corn was light and the opening tone easy. May opened a shade to ⅛@¼c lower at 61⅛c to 61c in sympathy with the wheat weakness and lower, though not responsive, cables. The market was not well supported at the start and May eased to 60⅞c. The sentiment seemed to be as bearish as it was yesterday. A little later reports of light offerings west sent prices to 61¼c, but the market eased again and May steadied around 61c. Receipts were light at 72 cars.

May corn slumped with wheat to 60¼@60⅜c. Selling was heavy, but the revival of strength in wheat brought May corn back to 61c. May closed only easy ¼c lower at 60⅞@61c.

May oats opened unchanged to ⅛c lower at 43⅜c to 43½c in sympathy with other grains. There was no conspicuous buying or selling, but fair offerings and the report that the leading bull in May options had let go much of his holdings brought a decline. May sold down to 43¼@43⅜c and steadied around 43⅜c. Receipts were 79 cars.

Provisions opened steady but slow. Some selling was done on the lower hog market, but the offerings were well taken, especially pork. Changes in prices were small, but with an upward tendency. May pork opened unchanged at $15.42½ and sold to $15.45; May lard 2½c up at $9.42½, and May ribs 2½c higher at $8.45 and sold to $8.50.

THE CLOSE.

Prices at the close were as follows:

Wheat—March, 72¾c; May, 74⅛@74¼c; July, 75c; Sept., 74¾c.

Corn—March, 59⅝c; July, 60¾c; May, 60⅞@61c; Sept., 58⅞c; Dec., 48⅞c.

Oats—March, 42¾c; May, 43½c; July, 35½@35⅝c; Sept., 29½c; Dec., 30c.

Pork — March, $15.35; May, $15.52½; July, $15.77½.

Lard—March, $9.37½; May, $9.45, July, $9.55; Sept., $9.67½.

Ribs—March, $8.45; May, $8.50; July, $8.62½.

Flax—Cash N. W., $1.72; S. W., $1.68; May, $1.72.

Rye—March, 55⅝c; May, 55⅝@55¾c; July, 56@56⅜c.

Barley—Cash, 60@65c.

Timothy—March, $6.80.

Clover—March, $8.75.

BUTTER, CHEESE AND EGGS.

Chicago, March 20.—Butter—Market firm; creameries, 20@28c; dairies, 19@25c.

Cheese—Market firm; twins, 11½@11⅝c; daisies, 12½c; young Americas, 12@12¼c.

Eggs—Market steady, 15c.

CHICAGO LIVE STOCK.

Chicago, March 20.—Cattle—Receipts, 8,000; market 10c higher. Good to prime steers, $6.75@7.35; poor to medium, $4.00@6.25; stockers and feeders, $2.50@5.25; cows, $1.25@5.50; heifers, $2.50@6.00; canners, $1.25@2.30; bulls, $2.50@5.15; calves, $3.00@6.85; Texas fed steers, $4.75@6.00.

Hogs—Receipts today, 37,000; tomorrow, 24,000; left over, 4,439; market 5@10c lower. Mixed and butchers, $6.10@6.47½; good to choice heavy, $6.40@6.50; rough heavy, $6.10@6.30; light, $5.95@6.30; bulk of sales, $6.15@6.30.

Sheep—Receipts, 14,000; sheep and lambs strong and higher. Good to choice wethers, $4.75@5.50; fair to choice mixed, $4.25@5.00; native lambs, $4.00@6.75.

THE DAY ON WALL STREET.

New York, March 20.—Opening price changes of stocks today were very uneven and irregular. There were gains running to near a point in St. Paul, Metropolitan Street Railway, St. Louis and San Francisco and International Paper. Evansville and Terre Haute and Chicago, Indianapolis and Louisville lost about a point and Reading a large fraction. The dealings were small.

Price movements were conflicting, but the range in the specialties was not as wide as yesterday. Liberal selling affected General Electric, North American, American Woolen preferred, Sugar, Metropolitan Street Railway, Reading common and second preferred, Delaware and Hudson, Northwestern and Tennessee Coal to the extent of 1 to 3 points. On the other hand Evansville and Terre Haute and Chicago, Indianapolis and Louisville met support and more than wiped out their opening losses. Colorado Fuel, People's Gas, New York, Chicago and St. Louis, St. Paul and St. Louis and San Francisco common and second preferred made gains of 1 to 1½ and Rock Island 2¾. Apprehension over the labor dispute affected the coalers. Corn Products common and preferred were dealt in at 33½@34¾ and 87½@88¾, which represented a sharp rise over yesterday's curb price. Amalgamated Copper advanced a point before 11 o'clock.

Business decreased and the market was inclined to ease off, although there was bidding up of Amalgamated, Louisville and the Colorado and Southern stocks. Previous gains in the St. Louis and San Francisco stocks were cancelled and Rock Island lost a point. Sugar and the Readings were sold on rallies and Colorado Fuel worked down to near yesterday's close. Net losses of 1 to 2 points occurred in Westinghouse Electric, Brooklyn Union Gas and Consolidated Gas. Minneapolis, St. Paul and Sault Ste Marie common advanced 1, while the preferred yielded as much.

Bonds were irregular.

THE MONEY MARKET.

New York, March 20.—Money on call strong, 4½@5 per cent; prime mercantile paper, 4½@5 per cent; sterling exchange steady with actual business in bankers' bills at $4.87½ for demand and at $4.85 for 60 days; posted rates, $4.86 and $4.88½; commercial bills, $4.84⅝@4.85⅜; bar silver, 53⅞c; Mexican dollars, 43¼c.

FORT WAYNE MARKETS.

Fort Wayne, March 20.—Spring wheat, $4.00@4.25; winter, bbl., $4.00@4.50; Graham, $1.75 per cwt; buckwheat, $2.65 per cwt; corn meal, bolted, $1.50 per cwt; corn meal, unbolted, $1.50 per cwt.

Wheat—77c.
Corn—62@64c.
Oats—44@46c.
Timothy Seed—$2.70@2.80 bu.
Rye—55@60c.
Cloverseed—$4.50@4.75.
Barley—55c.
Chop Feed—$1.40 per cwt.
Oil Meal—$1.50 per cwt.
Flax Seed—$1.75.
Hides—Green, 7c; salted, 7¾c.
Calf Hides—Green, 9c; salted, 10½c.
Wool—Unwashed, 16@18c; washed, 22@23c.
Bran—Ton, $22.00.
Shorts—Ton, $22.00.
Middlings—Ton, $22.00.
Pork—On foot, $5.75@6.00.
Pork—Dressed, $7.10@7.30 cwt.
Cattle—$4.50@5.00.
Sheep—3@4c lb.
Lambs—4¾@5c lb.

CITY HAY MARKET.

Timothy—$9.00@10.00.
Clover—$6.00@7.50.
Mixed—$7.00@9.00.
Straw—$4.00@5.00.

PRODUCE.

Butter—20@23c lb.
Creamery Butter—27@28c.
Eggs—14c doz.
Lard—10c lb.
Ducks—8@9c lb.
Live Chickens—9@10c lb.
Dressed Chickens—11@12c lb.
Live Turkeys—12c lb.
Live Geese—6@7c lb.
Potatoes—85@90c, bu.
Apples—$1.25@1.50 bu.
Beans—$1.75 bu.
Onions—$1.25@1.40.
Honey—14@18c lb.
Hickory Nuts—$1.00@1.25 bu.

A SEVERE COLD FOR THREE MONTHS.

The following letter from A. J. Nusbaum, of Batesville, Ind., tells its own story. "I suffered for three months with a severe cold. A druggist prepared me some medicine, and a physician prescribed for me, yet I did not improve. I then tried Foley's Honey and Tar, and eight doses cured me." Refuse substitutes. Sold by Dreier & Bro. and Pellens & Polster.

England buys from Russia $15,000,000 worth of eggs per annum.

WORKING 24 HOURS A DAY.

There's no rest for those tireless little workers—Dr. King's New Life Pills. Millions are always busy, curing Torpid Liver, Jaundice, Biliousness, Fever and Ague. They banish Sick Headache, drive out Malaria. Never gripe or weaken. Small, mild pills, with wonderful power. Try them. 25c at Dreier & Bro.

A PUZZLE PICTURE.

FIND THE ELF GUARD.

A SWINDLER CAUGHT HERE

CHARLES WADE RETURNED TO MARION OFFICERS.

Works Installment Houses in an Ingenious Manner—News of the Police.

Yesterday the police department received a letter from the superintendent of police of Marion informing it that Charles Wade, alias Charles Hunter, was wanted at that city for grand lacency and that it was believed the man was in this city. A complete description of the man followed, together with a description of his particular graft. He is an installment house salesman and his plan of operation is to go to an installment house with a hard luck story and being a good talker and apparently thoroughly familiar with the business, he usually gets a good line of samples to take out on commission. After working a house or two in one day he skips out and at the next town disposes of his stock and gets a new supply from local installment houses. Superintendent Gorsline immediately notified all the installment and commission houses in the city of the man and furnished a description. In the afternoon during the fire the Indiana Furniture company notified the police station that the man was there and that he would be detained until an officer arrived. Stationmaster Terry was the only officer at the station and he was accordingly dispatched to the furniture store and a short time later returned with his man. Superintendent Gorsline readily identified the man, ordered him locked up and notified the Marion department that their man was in hock. When searched Wade was found to have a revolver on his person and a notebook which fully established his identity. Last night Officer Williams, of the Marion department, arrived in the city and this morning departed with his prisoner for Marion. Before going the Bertillon measurements and photograph of Wade were taken. It has developed that he is wanted at Goshen, Kokomo, Muncie and Anderson for doing the same kind of work.

HE HAD NO CASH.

An individual, chuck full of remorse, giving his name as John Brown, but who had a package delivered to him bearing the name of G. W. Burrell, and claiming to hail from Decatur, faced the judge this morning. He was gathered in by a soulless policeman last evening, who charged him with being drunk, and to this charge Mr. "Brown" made no protest. He was fined $11, and which he said he was just shy about that amount but had a good gold watch which he would like to hypothecate in lieu of the cash and would redeem it as soon as he could get back to his native heather. The judge remarked that so far as he knew, all the pawn shops are located on Main street and that the municipal court did business only on a cash basis. Mr. "Brown" then went to jail for a period.

ROWDY BOYS ARRESTED.

John Smith, Harry Jones and Harry Tripple are not the names of three boys who were arrested yesterday afternoon for breaking inside the fire lines yesterday afternoon and made themselves generally obnoxious, refusing to get outside when ordered to. They were finally nabbed by the police and a fourth one got away. All of them belonged to a party of high school boys and it is not to the credit of the students of that institution that many of them behaved scandalously, crowding men and women on the sidewalk and making themselves generally obnoxious to ladies on the sidewalks who had come to visit the conflagration. After being locked up for a while Prof. Lane and James M. Barrett came to their rescue and furnished bond for their appearance this morning. This morning they appeared and were given a reprimand by Judge Louttit and dismissed. Superintendent Gorsline does not know the true names of the offenders.

POLICE NOTES.

Officer Cheviron found a pocketbook containing a small sum of money and a workman's time check, such as are used at the Bass works.

Miss Florence Banning lost a gold watch while watching the fire yesterday afternoon. The young lady was in the crowd and does not know whether she lost the watch accidentally or whether it was stolen.

Officer Schlaudroff yesterday afternoon took up and stabled a runaway horse.

Lieutenant Lapp yesterday afternoon found a lady's purse on Calhoun street, which is thought to be the property of Miss May Fox.

Rhoads Cut-Rate Druggist,

On the Southeast Corner Broadway and Washington.

We save you money on all drugs and medicines.

Conklin's Microbe Destroyer	75c
Hood's Sarsaparilla	79c
Ayers' Sarsaparilla	79c
Swift's S. Specific	75c and $1.35
Botanic Blood Bitters	75c
Cuticura Resolvent	79c
Guysott's Sarsaparilla	75c
Miles' Remedies	75c
Beef, Iron and Wine (a fine spring tonic)	57c
Pinkham's Compound	75c
Wine Cardui	75c
Zoa-Phora	78c
Eagle Condensed Milk	16c
Mennen's Talcum Powder	19c
Malted Milk	39c and 78c
Borax, pound	15c
Combination Fountain Syringe and Water Bottle, 2 quart	$1.00

We know of no better Blood Purifier than...

Conklin's Microbe Destroyer

We have sold hundreds of bottles of it this spring and we can cite you several cases where physicians failed to relieve that this wonderful remedy has cured.

Try it for Tetter, Salt Rheum, Scrofula, Pimples, Ulcers, Rheumatism, Cancer, Eczema, Blood Poison and all diseases of the blood and skin.

$1.00 Bottles 75c

WHERE DOCTORS FAIL

To Cure Woman's Ills, Lydia E. Pinkham's Vegetable Compound Succeeds. Mrs. Pauline Judson Writes:

"DEAR MRS. PINKHAM:—Soon after my marriage two years ago I found myself in constant pain. The doctor said my womb was turned, and this caused the pain with considerable inflammation. He prescribed for me for

MRS. PAULINE JUDSON, Secretary of Schermerhorn Golf Club, Brooklyn, New York.

four months, when my husband became impatient because I grew worse instead of better, and in speaking to the druggist he advised him to get **Lydia E. Pinkham's Vegetable Compound** and **Sanative Wash.** How I wish I had taken that at first; it would have saved me weeks of suffering. It took three long months to restore me, but it is a happy relief, and we are both most grateful to you. Your Compound has brought joy to our home and health to me."—MRS. PAULINE JUDSON, 47 Hoyt Street, Brooklyn, N. Y.—*$5000 forfeit if above testimonial is not genuine.*

It would seem by this statement that women would save time and much sickness if they would get Lydia E. Pinkham's Vegetable Compound at once, and also write to Mrs. Pinkham at Lynn, Mass., for special advice. It is free and always helps.

F. J. Zimmerly & Co.,

PLUMBING,

STEAM AND GAS FITTING.

ELECTRIC WIRING.

GAS AND ELECTRIC FIXTURES.

No. 135 Calhoun Street. ... Phone 207.

Nasal CATARRH

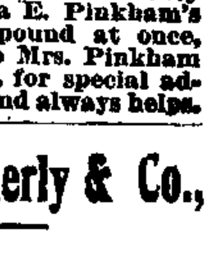

In all its stages there should be cleanliness.

Ely's Cream Balm cleanses, soothes and heals the diseased membrane. It cures catarrh and drives away a cold in the head quickly.

Cream Balm is placed into the nostrils, spreads over the membrane and is absorbed. Relief is immediate and a cure follows. It is not drying—does not produce sneezing. Large Size, 50 cents at Druggists or by mail; Trial Size, 10 cents by mail.

ELY BROTHERS, 56 Warren Street, New York.

J. C. Peltier.

Undertaker and Embalmer.

NO. 17 WEST WAYNE ST.

$500 REWARD

We pay the above reward for any case of Liver Complaint, Dyspepsia, Sick Headache, Indigestion, Constipation or Costiveness we cannot cure with

LIVERITA

THE UP-TO-DATE LITTLE LIVER PILL

They are purely Vegetable and never fail to give satisfaction. 25c boxes contain 100 Pills, 10c boxes contain 40 Pills, 5c boxes contain 15 Pills. Beware of substitutions and imitations. Sent by mail; stamps taken. NERVITA MEDICAL COMPANY, Corner Clinton and Jackson Streets, Chicago, Illinois. SOLD BY ALL DRUGGISTS

W. H. JOHNSTON OSTEOPATH

Has moved to his new location, office rooms 24, 25, 26 Bass block, over First National Bank. Has practiced over two years in Fort Wayne and can give the best references. Licensed by the Indiana State Medical board and registered to treat acute and chronic diseases. The only graduate of American School of Osteopathy, Kirksville, Mo., practicing in this city and immediate vicinity. Examination free Tuesday and Friday p. m. Home Phone. Office 1529, residence 1654. dec4-tf

H. G. PATTON OF SPECTACLES

IN NEW POSITION

F. BLANCHARD ASSUMES IMPORTANT OFFICE.

ORDERS FOR 500 BOX CARS

PENNSYLVANIA SHOPS ARE FAVORED BY COMPANY.

CLOVER LEAF DEPOT BURNED

FIRE COMES TO THE ASSISTANCE OF BLUFFTON.

F. Blanchard, a mechanical engineer from the east, this morning assumed the duties of the office of superintendent of production at the factory of the Fort Wayne Electric works. The business of the factory has reached the point where it became necessary to create such an office, it being impossible to do justice to the production department under the old system. Mr. Blanchard will relieve Manager Wood and Superintendent Barnes of much of the detail work. He will consult with them upon matters of importance needing their advice and will also hold an advisory relation to the foremen of the various departments of the shops. Mr. Blanchard will be assisted by D. S. Meyers.

TRAINMEN RESIGN.

Big engines, an overabundance of extra men and a falling off in traffic are causes for resignations among the trainmen of some of the railways of the country and particularly is this the case on the Nickel Plate. This road had an immense business during the winter and scarcely a week passed without additions to the train force. The extra men are not getting work sufficient to maintain them and their families and they have commenced to drop out of the service with the intention of taking employment elsewhere. Yesterday Conductor B. Cowdrey and Brakemen George Fredenburg, Charles Tindall and C. Woodcox severed their connection with the road. The latter will quit railroading and Mr. Cowdrey has another position in view which affords a better salary than a conductorship. He has been with the Nickel Plate eight years and is considered a first class railroad man.

WABASH DEMERIT RECORD.

Peru Journal: "The announcement of merit and demerit marks to the employes of the Wabash during the month of February, shows that six conductors received a score of from 5 to 30 demerit marks for violating rules, carelessness, etc.; five brakemen from 5 to 15 for a like reason; two switchmen 10 each for violating rules; an agent 10 for violating instructions; one clerk 5 for carelessness; thirteen engineers 5 to 30 for violation of rules, inattention to engine, insubordination and carelessness; three firemen 5 to 30 for inattention and carelessness. One conductor was dismissed for accumulation of demerit marks, and one switchman for carelessness.

"Engineers A. F. King and I. Scranton were each awarded 10 merit marks for good service; Fireman L. N. Morris 5 for good service and Conductor E. D. McGeeney 10 for good service. Many have received merit marks for having a clear record for a period of six months."

SAENGERFEST RAILWAY RATES

The Commercial club has received notice from the Central Traffic association that its request for half fare rates to this city on the occasion of the saengerfest in June next has been granted for the territory within a distance of 200 miles of Fort Wayne. Tickets will be on sale three days, beginning Saturday, June 14, and besides all the roads leading to the city, thirty-five connecting lines will sell them. It is believed there will be over 3,000 here on that occasion.

THE ENGINE BROKE DOWN.

Engine 284, hauling the eastbound Pennsylvania mail train, No. 18, blew out both cylinder heads of the right engine this morning and "died" at Fairfield avenue, where the engine which was to take the train east went to the rescue. The accident was caused by the brasses of the rod and driver pin breaking and coming out, allowing the piston play enough to batter the cylinder heads out. The break occurred four miles out and Engineer Sandy Hilliker shut off the steam and the impetus of the train carried it into the city.

SHOULDER BLADE BROKEN.

In getting off an engine in the Pennsylvania yards this morning, Brakeman W. M. King was thrown to the ground and suffered a fracture of the shoulder blade. He was taken to his home, No. 2 Thomas street, where the broken bone was set by Dr. E. J. McOscar.

ORDERS TO BUILD CARS.

Yesterday afternoon formal orders to make requisition for material and to build 500 box cars, with steel under-frames, were placed with the local Pennsylvania officials. These cars are known as the class XL and are something new in their line, at least at the east shops, where none have been built on this pattern. Although there is little or nothing for the car builders at the east shops to do with the frames, these cars will take nearly as much labor in their construction as the old-fashioned wooden under-frame car.

SHIPPING MACHINERY.

Two thirty-horse power motors, consigned to the Studabaker Bros., South Bend, and a 120-light generator to O. E. Clark, Vicksburg, Mich., were a part of the shipments from the Electric works this morning.

JACOBS GOES HIGHER.

Last evening news of the promotion of J. Jacobs from a "fire" to the foremanship of the blacksmith shops of the Wabash at Moberly, Mo., was received here. Mr. Jacobs succeeds John Wall, deceased. Mr. Jacobs is a former Fort Wayne citizen, leaving this city about the time that Master Mechanic G. W. Mudd went to Moberly. While in Fort Wayne he was employed in the Pittsburg shops.

BLUFFTON DEPOT BURNED.

Bluffton, March 20.—(Special.)—At 12 o'clock last night the freight and passenger depot of the Clover Leaf road in this city was discovered to be in flames. The fire department responded promptly, but was unable to save the building, which is a total loss. Freight valued at $2,500 was also destroyed. Citizens viewed the fire with some indifference, as the structure had long been an "eyesore" and requests to the railroad people for a new building elicited no encouragement. Traffic was delayed for several hours.

EAR BADLY INJURED.

Arthur Swayne, an apprentice in the mechanical department of the Wabash, met with a peculiar and most painful accident last evening. While he was endeavoring to loosen a nut, the big wrench employed slipped from the nut and the handle struck Swayne a terrific blow on the right ear, splitting the drum and bruising the flesh badly. He has gone to the company's hospital at Peru for treatment.

INDUSTRIAL NOTES.

Pittsburg Fireman W. E. Bart is off duty on account of sickness.

Earl Miller and Christian Bahret, of the Electric works, are sick and off duty.

Brakeman H. E. Baum reported for work this morning, after a few days' sickness.

Frank O'Neil, of the Electric works, is hunting in the vicinity of Monroeville today.

Pittsburg Machinist Martin Travers is off duty on account of the sickness of his wife.

Machinist Fred Geerken, who was sick, reported for work at the Pittsburg shops this morning.

Nelson Howe, of the Electric works, has recovered from an illness which kept him from work a few days.

Machinist John J. Droughton, of the Bass works, went to Cambridge, O., this morning to repair an engine.

Fred Nagel, truckman, had his left instep bruised while at work last night and will be off duty a few days.

Superintendent of Motive Power D. F. Crawford, of the Pennsylvania, is in Pittsburg on business for the company.

J. O. Goff, agent of the Indiana Car Service association, took up a fine Llewellen setter last night which came to his home.

W. C. Rogers has resigned his position with the Kunkle Safety Valve works to take a position with the Fort Wayne Iron works.

Peru Chronicle: "Several men have been laid off at the Wabash round house in the past few days on account of a slackness of work."

The Ladies' auxiliary of the Brotherhood of Railway Trainmen will give a pie social at the hall, 140 Calhoun street, Saturday evening.

William Klingenberger, who had a thumb cut off a couple of weeks ago, resumed his duties at the factory of Rhinesmith & Simonson this morning. [illegible]

BODY AND BRAINS.

Whether the brains of men are being developed at the expense of the bodies is not a question that we can settle, but there is no question that there are many individual cases where the body is weaker than it ought to be.

To produce big healthy brains and big healthy bodies take Scott's Emulsion. Childhood is the time to commence.

The effort of Scott's Emulsion is to make nature do her best with the materials on hand. It checks all those little weaknesses and faults of nourishment which result in imperfect development.

Nothing more strengthening for weak children.

Send for Free Sample.

SCOTT & BOWNE, Chemists, 409 Pearl St., N. Y.

Wabash shops, has been transferred from the erecting to the machinery departments.

Conductor George B. McCormick, who has been off duty on account of the sickness of a member of his family, reported for work on the Nickel Plate yesterday.

Master Mechanic John Dalman, of New Castle, Pa., is in the city on business for the company and for a short visit with his father.

John Stetter, who had a finger hurt, and Everett Merica, who was sick in the Peru hospital, resumed work at the Wabash shops this morning.

Paul Henkel, a truckman in the Wabash freight house, had some of the toes of his left foot crushed yesterday by a box falling upon them.

Joseph F. Conrad, formerly of the Bass works, and Charles Miller, formerly of the Kerr Murray works, have taken positions in the Pittsburg shops. They are boilermakers.

The Cincinnati, Richmond and Muncie company will place an order for ten locomotives, seven freight and three passengers. This is a new road now under course of construction.

Machinists W. Baker and Charles Paul, who were sick at the Peru hospital, have recovered and are now at work in the Wabash shops. Machinist Apprentice Harry McClure is off duty on account of sickness.

Engineer Samuel Speece, who had been ill with sciatica for several weeks, reported for duty on the Pittsburg yesterday, feeling as spry and well as ever. He says he has been completely freed from rheumatism.

C. T. Chapman, agent of the Clover Leaf at Bluffton, has tendered his resignation to that company. He has secured the position of traveling passenger agent of the Toledo and Western, with headquarters in Toledo.

Thomas C. Stonebrook, of the Pittsburg paint shop, has gone to Mailund, near Cincinnati, where he owns a farm. He has rented the farm and will bring his family home to reside. Last year Mr. Stonebrook spent the entire summer on the farm.

Machinist Joseph Nichter, who has been at the Wabash railway hospital with an injured leg for seven weeks, writes that he is getting along nicely and will return home next Saturday. It will be some weeks before he will be able to resume his duties in the shop, however.

Machinist Louis Altevogt, of the Bass shops, objects to the statement that he is the father of a new daughter. "Daughters are all right in their way," Mr. Altevogt says, "but sons are better, especially when they are fine big fellows like the one who came to my house."

A carload of Clydesdale horses from Scotland, consigned to David McKay, arrived in the city, over the Wabash, this morning. The animals were eighteen days on board the steamer Orthia in making the passage and they arrived here in good shape.

Charles Karns, a railway conductor, residing in East St. Louis, was the guest of his uncle, W. C. Karns, of the Rurode Dry Goods store, last night. The visitor accompanied the remains of a brakeman to Chicago Junction, Ohio, and was en route to his home.

Engine 15, which was hauling local freight between Bellevue and Leipsic, has been transferred to Knox and Stony Island for a similar purpose. This change is made because this engine is equipped for passenger service and can be called into use in that way in case of emergency. No. 8 took the local run on the east end of the division.

Engineer Emmon Van Tilburg, who lost a hand in some machinery at the Indiana School for Feeble Minded Youth last Monday morning, is getting along nicely, though still unable to be taken to his home. Mr. Van Tilburg is a member of the Brotherhood of Locomotive Engineers and by reason of his accident he will [illegible] order a total [illegible] benefit, which will relieve his misfortune of any embarrassing financial conditions which might otherwise have followed.

Superintendents of the Erie lines have issued orders that all employes in the passenger service shall be neat appearing in their uniforms and caps, keep boots blacked and face cleanly shaven; in fact, they must be neat in every respect or they will be deemed unfit for the passenger service. The Erie has always maintained a high standard in this respect and is yet seeking to improve the service.

Bluffton News: "W. R. Thurston, who was here from Fort Wayne today, wants a franchise to put in an incandescent lighting system and he interviewed members of the committee on electric lights on that subject. He also wanted the job as superintendent of the present electric light system. He understood that J. A. Reed would not sign the contract recently drawn up and he came over from Fort Wayne to inquire about the job."

The old stone building near the Nickel Plate depot that the American Express company has been using for a store house for some years, is to be converted into a billing office of outbound express goods for the purpose of relieving the Main street office of some of the business which at times is so heavy as to reach the point of embarrassing congestion. Electricians are preparing to wire the building for lights and it will be open for the receipt of express freight next Monday.

DECLINES PRESIDENCY.

Bridgeport, Conn., March 20.—Rev. William H. Sallmon, pastor of the South Congregational church of this city, has declined the call to the presidency of Tabor college, Iowa, extended to him last week. It is said that the presidency of another college in the west is likely to be offered him soon.

PRACTICALLY STARVING.

"After using a few bottles of Kodol Dyspepsia Cure my wife received perfect and permanent relief from a severe and chronic case of stomach trouble," says J. R. Holly, real estate, insurance and loan agent, of Macomb, Ill. "Before using Kodol Dyspepsia Cure she could not eat an ordinary meal without intense suffering. She is now entirely cured. Several physicians and many remedies had failed to give relief." You don't have to diet. Eat any good food you want, but don't overload the stomach. Kodol Dyspepsia Cure will always digest it for you. Meyer Bros. & Co.

The attendance at the high school yesterday was very small, owing to the fire.

RAW OR INFLAMED LUNGS

Yield rapidly to the wonderful curative and healing qualities of Foley's Honey and Tar. It prevents pneumonia and consumption from a hard cold settled on the lungs. Sold by Dreier & Bro. and Pellens & Polster.

Hear the Ohneck Colored Quartette Saturday evening at our opening.

THE RANDALL WHEEL CO.,
19t2 Cor. Berry & Harrison.

As it lessens defects, intensifies attractiveness, Satin-Skin Powder pleases all users. 25c. Flesh, white or brunet. At Rurode's. c

REDUCED RATES

WEST AND NORTHWEST VIA PENNSYLVANIA LINES.

One-way second-class colonist tickets to the west and northwest will be sold at special fares via Pennsylvania Lines during March and April, 1902. Particular information about fares, through time and other details will be furnished upon application to John E. Ross, Ticket Agent, Fort Wayne, Ind.

M7-11-20-27-A4-11-18-25

Call on Madam Wing, the only reliable Clairvoyant and Mind Reader in the world. All correspondence promptly attended to. Office and residence, 28 Chicago St., Fort Wayne, Ind. Price 50c. Bell phone 714 Brown. 3-10-tf

MILLINERY OPENING

Friday and Saturday, March 21st and 22nd.
You are invited.
Store open Friday night.
THE PEOPLE'S STORE.
19t3

Read the People's Store ad.

Rev. H. J. Norris left today for Dalton, O., to attend the funeral of his father-in-law, S. P. Snyder, of Dalton. Mrs. Norris has been at her [illegible]

Smells Nice

Omega Oil

You can tell by the smell of Omega Oil that it is different from any other liniment you ever saw. It has a peculiar and pleasant odor. Besides being the best remedy in the world for stopping pains, it is also the nicest to use. It is not made of turpentine or ammonia, but the body of it is a pure vegetable oil. Into this oil is put four other ingredients, one of which is a green herb that stops pain a good deal on the same principle that a puff of wind blows out a lamp, or water quenches a fire.

Omega Oil is good for everything a liniment ought to be good for.

E. W. Grove — This signature is on every box of the genuine Laxative Bromo-Quinine Tablets the remedy that cures a cold in one day.

VARICOCELE!

Have You Got It?

We Will Cure You In Five Days.

Do not waste time taking medicine, applying local applications, electric belts or suspensories. You burn your money. That kind of treatment will never cure you. Never a day passes without a number call at our office suffering from this terrible malady, Varicocele, telling us their misfortune of falling in hands of quacks; been treating with them from one to five years—spending a small fortune and now worse than before taking their treatment.

GENTLEMEN, WAKE UP!

The pleasures of life are slipping through your fingers. Come to us and be cured.

It matters not by whom you have been treated, how long a sufferer or how bad a Varicocele you have; we will cure you just as sure as 2 and 2 are 4. If we don't, not one cent will it cost you. Our treatment for Varicocele is painless, no cutting, no blood and will not stop you a day from your daily work. If you are a sufferer from Varicocele, call at our office and we will gladly explain our method of curing this malady. This will cost you nothing and we will explain to your own satisfaction that WE CURE VARICOCELE TO STAY CURED.

$500.00 FORFEIT

1st. For any case of Varicocele we accept and fail to cure.

2nd. To any one we have treated for any trouble and not satisfied.

3rd. For any case of Hydrocele we cannot cure in five (5) minutes.

4th. For any case of NERVOUS DEBILITY, MENTAL DEPRESSION, SEXUAL WEAKNESS, DISCHARGES of every kind, ULCERS or sores on any part of body, Stricture, Rheumatism, Stomach, Liver, Kidney and Bladder troubles, or any Chronic, NERVOUS, BLOOD, SKIN, SPECIAL OR PRIVATE DISEASE we accept and fail to cure.

We ARE HERE TO STAY, and you take no chances treating with us. Reference—Banks, Newspapers and the best business and professional men in the city.

Delays are fatal. Consult us at once. Consultation free to all. Office hours 9 a. m. to 9 p. m.; Sundays 9 a. m. to 12 m.

DR. GASAWAY & CO.,

The Reliable Specialists,

29½ E. BERRY ST., FORT WAYNE, IND.

Globe Painless Dentists.

Why Should We be Your Dentists?

Because we are the most progressive Dental firm in Fort Wayne.
Because our modern methods are painless.
Because our operators are experienced and our workmanship is the most perfect to be had. Because of our system of popular prices. Because of our large volume of business we can do your work at the lowest possible figure.

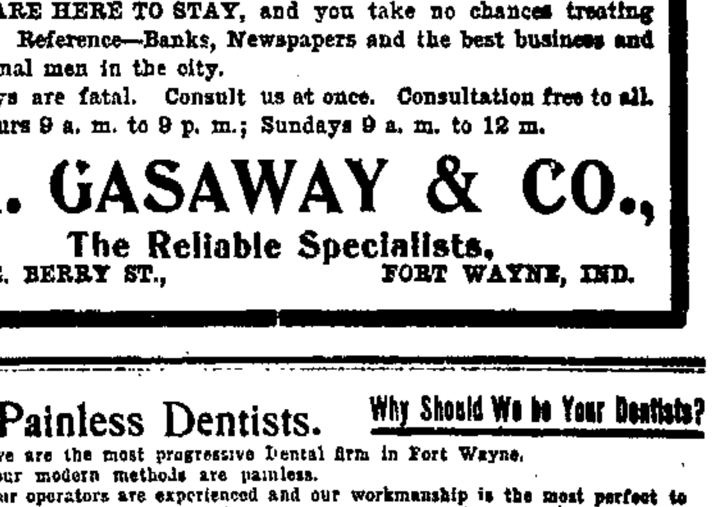

GOLD CROWNS......$2.50..(22k)
BRIDGE WORK.......$2.50.(22k)
GOLD FILLINGS........75c
SILVER FILLINGS......25c

EXAMINATIONS
EXTRACTING FREE!
CLEANING

It will pay you to call and examine our aluminum lined plates and inspect our high class bridge and crown work.

Globe Painless Dentists, 70 CALHOUN ST. Over Sievert's Jewelry Store.

GERMAN SPOKEN. LADY ATTENDANT

E. W. Grove